

NEW SPORT PRODUCTS 2024



Fedricka Mingola Symon, Enea Thrylko Dacchylo, Zsófia Mánikla, Greece. © 2022 - Petzl Distribution - Muro Daviet



Appalachian Trail, USA © 2021 - Petzl Distribution - Jeremiah Watt Photography



Access  
the  
inaccessible®





For over 50 years, Petzl has been putting superior tools and technical solutions in the hands of our users, so they can level up their performance and enjoy every moment spent doing what they love outdoors. Since day one, we've focused on building strong relationships with our customers.

Through expertise, engagement, and technical know-how, Petzl provides a unique and elevated experience for our communities. Learn about how our Experience the Difference mindset adds value for all our customers.

In 2024, we're introducing an abundance of new and updated products. We'll deploy three primary marketing activation campaigns. Focusing on trade marketing will allow our network to maximize their impact.

NEW: For more information about Petzl products, the 2024 Sport Workbook is now available in a digital version.

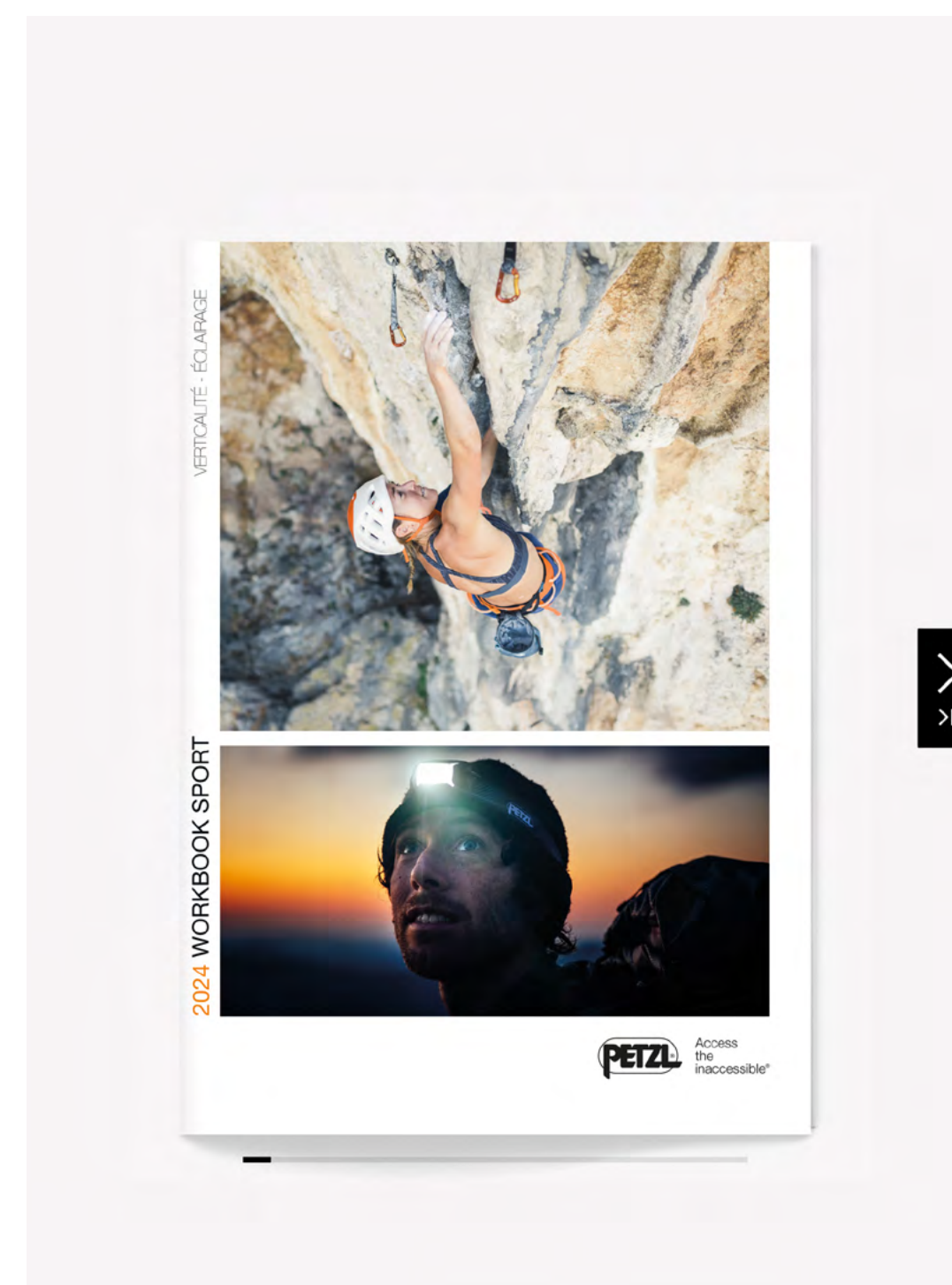

**Login:** Petzlworkbook24

**Password:** Petzl24!



## 2024 PROMOTIONAL CAMPAIGNS

---

Outdoor Running  
Climbing Timeline

## 2024 TRADE MARKETING STRATEGY

---

PRODUCT KITS 2024

---

TRAINING

---

## HARNESSES

---

SITTA  
CORAX  
CORAX LT  
CORAX LT WOMEN  
CARITOOOL EVO

## HELMETS

---

SIROCCO  
BOREA

## BELAY DEVICES AND DESCENDERS

---

NEOX

## CARABINERS AND QUICKDRAWS

---

ATTACHE  
ATTACHE BAR  
ROCHA  
BAR

## CRAMPONS

---

DART  
LYNX  
SARKEN  
VASAK  
IRVIS  
IRVIS HYBRID  
LEOPARD LLF  
LEOPARD FL  
FIL FLEX  
FIL FLEX SMALL  
FIL FLEX WIDE  
BACK LEVER  
BACK FLEX  
LYNX Front Sections  
ANTISNOW LYNX

## LANYARDS

---

CONNECT ADJUST  
DUAL CONNECT ADJUST  
EVOLV ADJUST  
DUAL CAVING  
DUAL CANYON CLUB  
DUAL CANYON GUIDE

## KITS

---

KIT CORAX GRIGRI Sm'D  
KIT VIA FERRATA VERTIGO  
KIT VIA FERRATA EASHOOK  
RAD SYSTEM

## ANCHORS

---

LASER PROTECTION

## PACKS AND ACCESSORIES

---

SAKAPOCHE  
SAKA  
BANDI  
POWER CRUNCH  
POWER LIQUID

## HEADLAMPS

---

SWIFT RL  
ACCU SWIFT RL  
Spare Headband for SWIFT® RL  
SIROCCO ADAPT 2





EXPERIENCE #  
THE DIFFERENCE

When you choose Petzl as your partner in outdoor and vertical adventure, expect a user experience that is unique in our industry.

For over 50 years, Petzl has offered complete, innovative solutions, often challenging established norms.

To us, providing a high-quality product isn't enough. We also create easy-to-access, technical content to support your experience using our products.

By doing this, we have created something unique in our industry that allows us to share experiences and build trust with all our communities. Online or offline, it allows the customer to experience the difference every time.





## An Unexpected Experience

Every point of contact with Petzl is centered around the user. Each interaction is designed and crafted to provide a unique moment.

PERFORMANCE DATA	CLIMBING	CLIMBING	CLIMBING	CLIMBING	CLIMBING	CLIMBING
DUKUS	***					
DUKUS	***					
DUKUS	***					
NAO RL	*	*	***			
SHIFTRL	***	***	*			

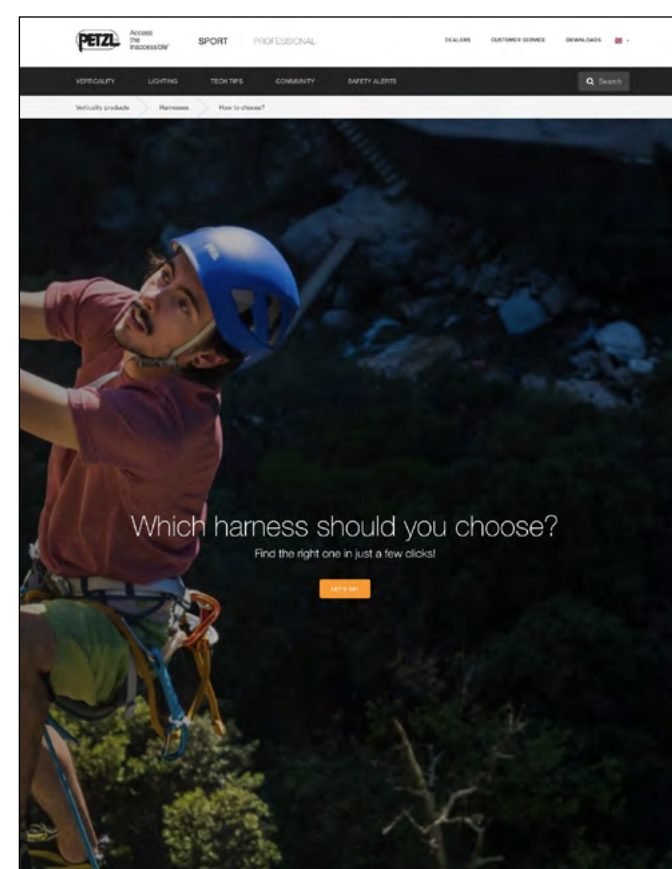

In-store and online, we provide resources to help customers make the right choice when it comes to gear, so they can find exactly what fits their needs.

We provide e-learning modules and pedagogic resources so that anyone can learn or review the proper techniques and work towards improving their skills. We also provide training opportunities through our PTI and PTP networks.

We host interactive events with our incredible team of athletes, giving our communities the opportunity to experience extraordinary moments.





## Impactful Content

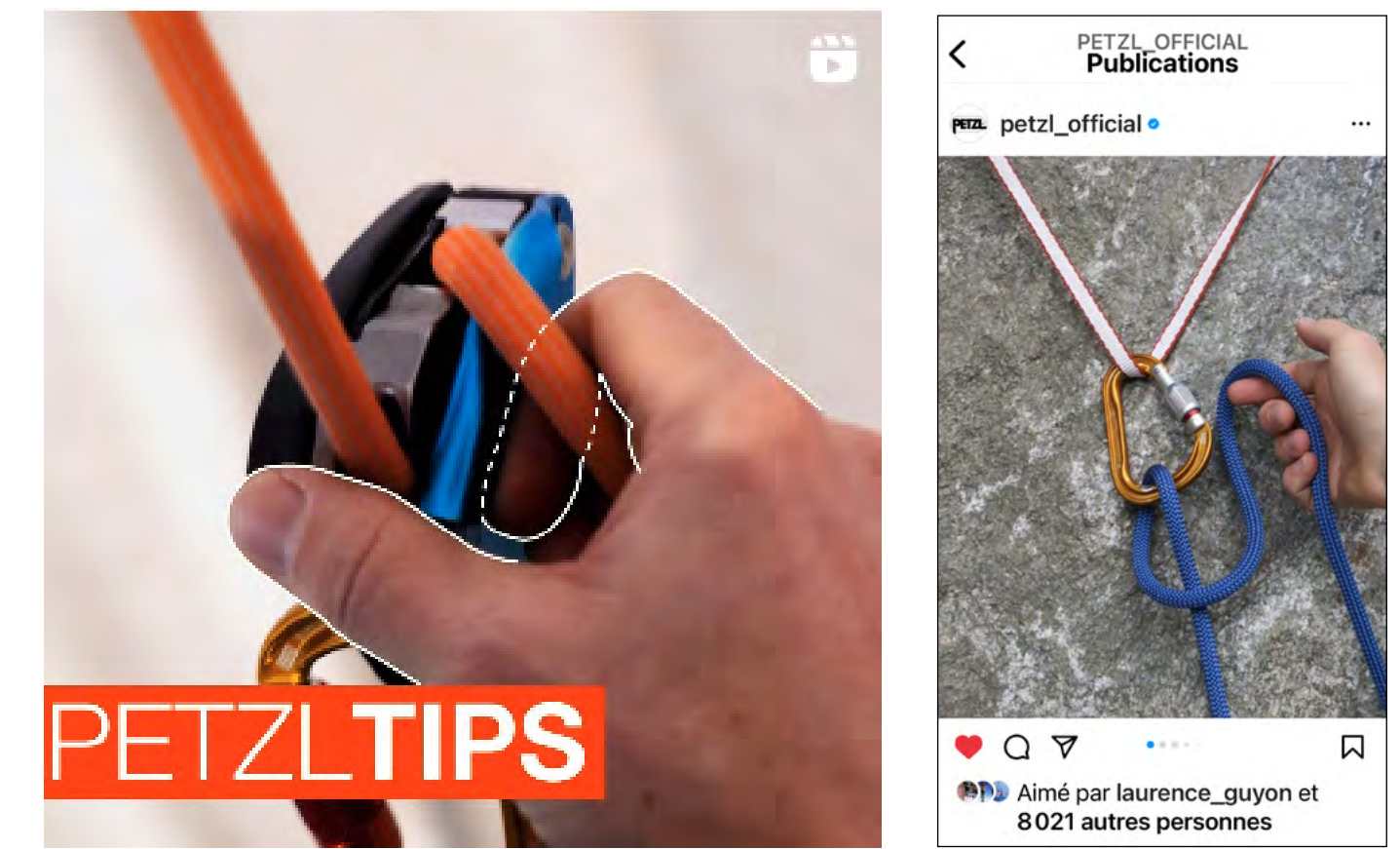
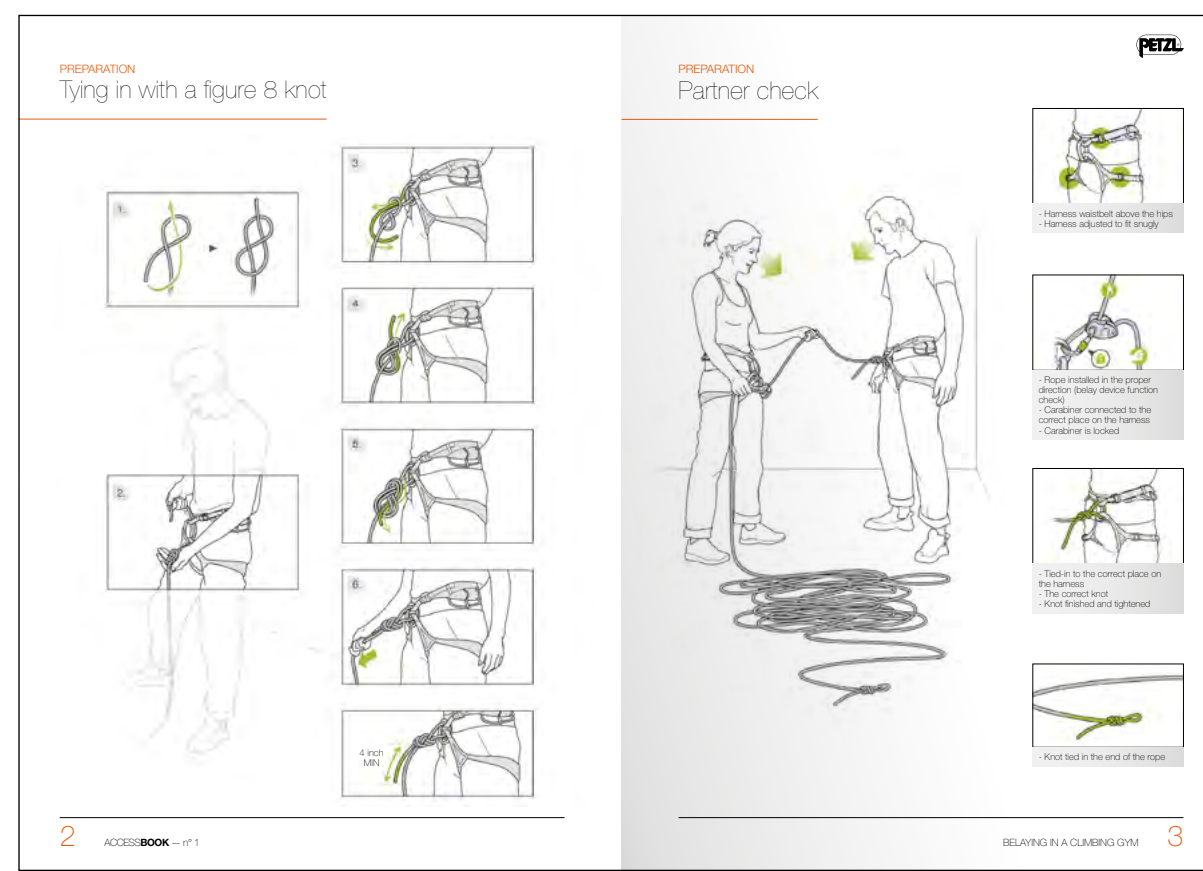

More than any other brand in our industry, Petzl offers our customers a variety of resources, so they can continue to learn about safety and best practices. Online or offline, every interaction with Petzl is an opportunity to share an educational element that benefits all our communities.

We dive head-first into wild adventures alongside experts who are ever-pushing the limits of their practice and sharing extraordinary images with us in the process. Inspiration and motivation are never in short supply.

Our social media provides a space for our communities to exchange, as well as the unique opportunity to learn more about Petzl athletes. Tips, technical content, review of best practices, interviews, trip reports, athlete accomplishments — our posts cover a variety of topics and are accessible to anyone, creating a forum that fosters community interaction.





## Ground-Breaking Products, Unique User Benefits

For 50 years, Petzl has been at the forefront of innovation and technology. Our objective has always been to bring our communities the best possible solutions, even if it means breaking old habits.

Our innovative spirit guides us. It drives every evolution in product or product use, always with user experience and real benefit in mind. Here is a quick overview of technologies that we have developed in recent years. And there are many more to come!



GRIGRI, the first belay device with cam-assisted blocking.

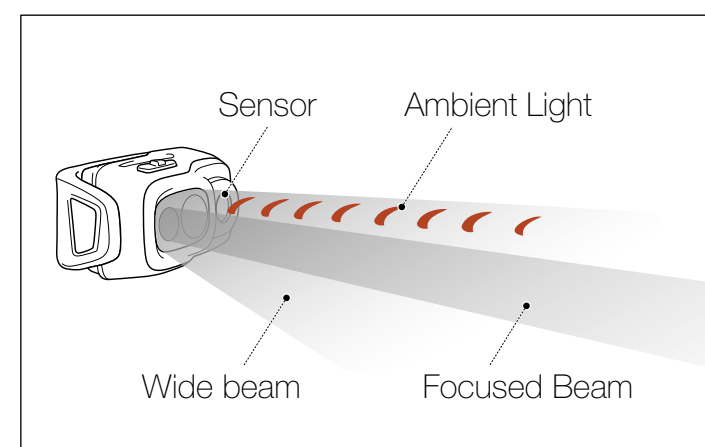

REACTIVE LIGHTING®, a revolutionary technology in hands-free lighting, featuring an innovative system that analyzes reflected light, instantly delivering optimal brightness and beam pattern for any given situation.

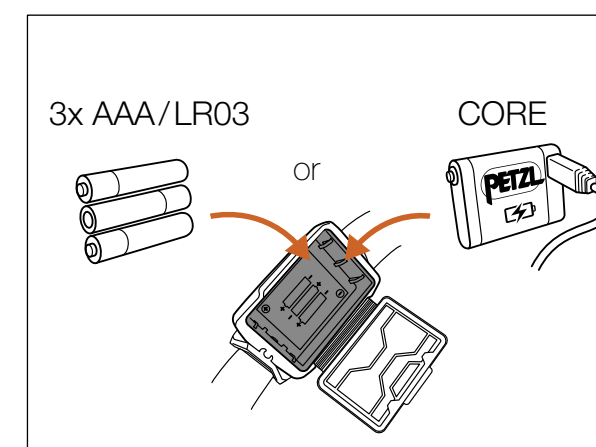

HYBRID CONCEPT, gives you the ability to switch between using standard and reusable batteries in your headlamp.



TOP AND SIDE PROTECTION, unmatched protection covering the front, sides, and back of all our helmets.



ALPEN ADAPT, a modular solution to adapt ice axes and crampons to any objective.





We continue to affirm that Petzl is unique through our key message: EXPERIENCE THE DIFFERENCE. In 2024, we are proposing complete online and offline marketing and communication campaigns in order to guarantee the promotion of our products and to provide an extraordinary experience for our users. Here you'll find the key components of our 2024 marketing drive and the timeline for their deployment. As always, our objective is to support the activation of sales for new and existing products while building longterm brand value.

## Climbing Campaign



## Outdoor Campaign



## Running Campaign







## Climbing Campaign



Regardless of skill level, we offer everyone in the climbing community innovative solutions and unique experiences. This year is no exception with the launch of NEOX. Our all-new belay device with cam-assisted blocking will round out the range and undoubtedly make a mark on the climbing world. For this occasion, we will activate a complete mixed marketing campaign, pushed by our athletes and ambassadors, among other means. 2024 is an Olympic year, and it will be a climbing-focused year for Petzl!





## Outdoor Campaign



For those who love the great outdoors, our range of TIKKINA-TIKKA-ACTIK headlamps continues to be indispensable. In 2024, the new SWIFT RL will be promoted for the most dynamic and technical excursions. From hiking to camping, from exploring after dark to summiting peaks, we're proposing a campaign that will illustrate the vast range of possibilities these headlamps provide. There's a perfect headlamp for every adventure. Extensive online and offline activation will promote our product ranges, with particular focus on in-store promotion via numerous trade marketing tools and media.





## Running Campaign



Running at night is dynamic, and it means you're committed to reaching your goals. Heading out at dawn or after sundown, in urban environments or surrounded by nature. For health or for performance, like our Petzl athletes, including François D'Haene. Whether you're alone or in a group, you'll always need the right headlamp to see what's ahead and to be seen by others. Our community supports runners every day. They count on efficient, reliable, and high-performance tools. And Petzl delivers.





## Timeline

TIMELINE	January	February	March	April	May	June	July	August	September	October	November	December
CLIMBING												
OUTDOOR												
RUNNING												

Quickly find your choice of Petzl information for download on our new platform  
[www.petzldealer.com](http://www.petzldealer.com)





## Trade Marketing - Tools & Toolkits

In 2024, we're enhancing our Trade Marketing tools and toolkits, adapting to new trends and future challenges.

Three different toolkit tiers will be available: Essential, Good, and Premium.

The depth of content available for each tier is determined by our sales and marketing strategy and the level of priority assigned to each campaign.

Trade Marketing Channels	Window Displays	Social Media Toolkit	CRM/Email Toolkit	Brand Kiosk	Roll-Up Display	Free-Standing Totem	Seeding Boxes	Landing Page Toolkit	POS Product Information	POS Advertising	Twisters	Consumer Brochure	Staff Training Tools	Digital Banner Toolkit
<b>Climbing</b> Premium Support	●	●	●	●	●	●	●	●	●	●	●	●	●	●
<b>Outdoor</b> Good Support		●		●	●	●			●	●	●			●
<b>Running</b> Essential Support		●			●				●	●				●

- Point of sale
- Digital





## Creating a Phygital Experience

Our goal for 2024 is to develop a Trade Marketing experience that combines the digital and physical world, in order to create a smooth purchasing path, curated to our audiences.

This approach allows us to deliver omnichannel campaigns and engage with our customers in a meaningful way, in the right place at the right time, whether they're shopping in-store or online.







## Example of Phygital Activation

EVOLUTION OF THE CONSUMER'S PURCHASING JOURNEY



### Awareness

Spark the audience's interest.



### Engagement

Create an interaction with our audience.



### Conversion

Encourage our audience to make a purchase.

  
POINT OF SALE ACTIVATION



Window display @ a retailer's store



Premium brand kiosk @ the entrance of a retailer's store



Shelf covering @ a retailer's store



Staff training tools @ a retailer's store

  
DIGITAL ACTIVATION

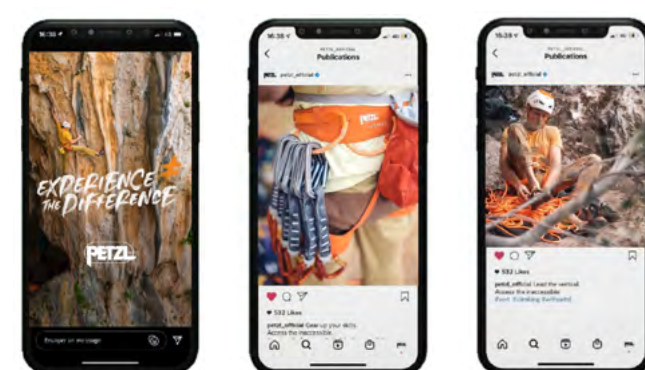

Social media ads @ retailer's social media platforms



Dedicated Petzl landing page @ retailer's website



Digital banner @ a retailer's website

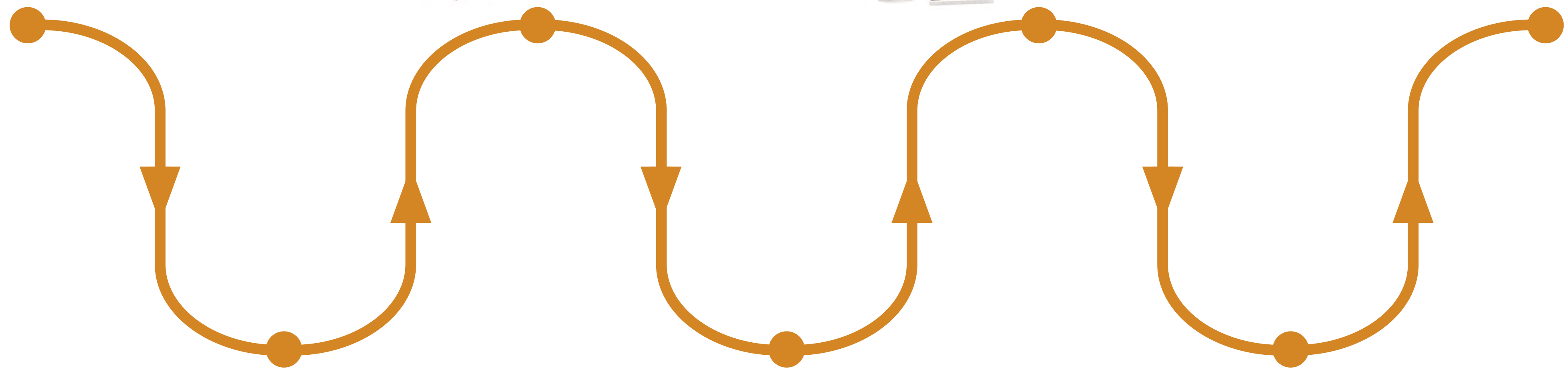





**Combinations for every experience — gear for every climber. Whether you're a beginner or a pro, climbing in the gym or at the cliff, Petzl offers complete gear solutions for every skill level.**

## **Climbing and Mountaineering Combinations 2024**

Finding the right solution for our users doesn't mean simply providing a good product. It means providing a complete solution that wholly meets their needs. That's why we make products that work together seamlessly to give our customers the best possible experience. Helmets, harnesses, belay devices, carabiners and quickdraws, ropes; every product range offers an important piece of gear for your climbing kit. Discover it all right here!







## PERFORMANCE Gym and Rock Climbing

Climbers who are continuously pushing their performance to the next level want superior gear to get them there. They're always looking to update their kit with the best and latest equipment available. Often heavily involved in the climbing community, these climbers appreciate the recognition that comes with sporting PERFORMANCE products. They look for gear that is well-designed, innovative, lightweight, compact, and efficient, so they can clip the chains on their dream project. It's no coincidence that we use the same criteria to create our PERFORMANCE products.



NEW  
2024

SIROCCO®



HIRUNDOS



NEW  
2024

SAKAPOCHE



NEW  
2024

NEOX®



NEW  
2024

ATTACHE BAR



SPIRIT EXPRESS



VOLTA® 9.2 MM



KLIFF

and/  
or



SPLIT





## PERFORMANCE Multi-Pitch Climbing

Multi-pitch climbing presents climbers with unique and seemingly endless challenges. When they're pushing their limit a thousand feet off the ground, trusting the gear takes on a whole new meaning. Success often requires total commitment to the goal. And sometimes the outcome boils down to just a few variables. Put all the odds in their favor with gear that is comfortable yet lightweight, and durable without ever compromising performance.



NEW  
2024

SIROCCO®



AQUILA



NEW  
2024

SAKAPOCHE



ANGE FINESSE



NEW  
2024

CONNECT ADJUST



PUR'ANNEAU



REVERSO®



NEW  
2024

ATTACHE



BINDI®

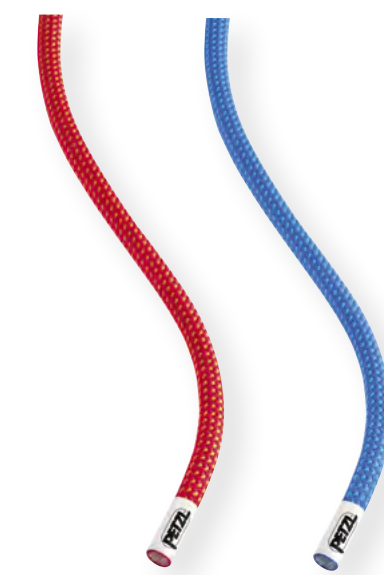

RUMBA® 8 MM



BUG







## ADVANCED Gym and Rock Climbing

Seasoned climbers who are often already familiar with Petzl, these climbers are on the hunt for gear that meets their needs for progression and performance. The intrinsic quality of a product is just as important as its design or the image it conveys in the world of climbing. Inspired by the leaders in our sport, these climbers are pushing their personal limits to meet their own objectives. Our ADVANCED products will bring them even closer to accessing their inaccessible.

	♂		♀				
		METEOR		METEORA			
						GRIGRI®	
<b>NEW 2024</b>		SAMA		SELENA		<b>NEW 2024</b>	
	or		or				
		ADJAMA		LUNA		SPIRIT EXPRESS	
							and/or
							SPLIT



Petzl Louhans, St. Genès de Magnac, Grenoble © 2024 Petzl Distribution - Jeremy Bernier





## DISCOVER Gym and Rock Climbing

Discovering the joys of climbing for the first time, these climbers often start out in their local climbing gym. They're looking for gear that is accessible, efficient, durable, and will allow them to easily integrate into their newly-adopted climbing community. Overflowing with psych, with only a few sessions under their belt, a little guidance in choosing the right gear is helpful for these climbers. Our DISCOVER range makes it possible for them to have a unique and rewarding experience from the very first time they tie in.

	♂		♀				
		BOREO®		BOREA®		GRIGRI® +	
		NEW 2024 CORAX		NEW 2024 CORAX			
	or		or				
		NEW 2024 CORAX LT		NEW 2024 CORAX LT WOMEN			
						and/or	







## PERFORMANCE Mountaineering

Mountaineering is undeniably one of the most demanding and committing activities in our sport, especially when the objective is technically difficult. Climbers who are pursuing challenging objectives in the mountains are always seeking superior equipment to give them the edge they need to succeed, especially when it comes to technical gear. For helmets, harnesses, ice tools, crampons, ice screws, ropes, and lighting alike, experts in the vertical world will find that Petzl is the most reliable and performance-driven partner for every extraordinary adventure.



NEW  
2024

SIROCCO®



NEW  
2024

SWIFT® RL



ANGE FINESSE



NEW  
2024

CONNECT ADJUST



PASO® GUIDE 7.7 MM



NEW  
2024

SITTA



LASER SPEED LIGHT



QUARK



NEW  
2024

LYNX®



PUR'ANNEAU



REVERSO®



NEW  
2024

ROCHA

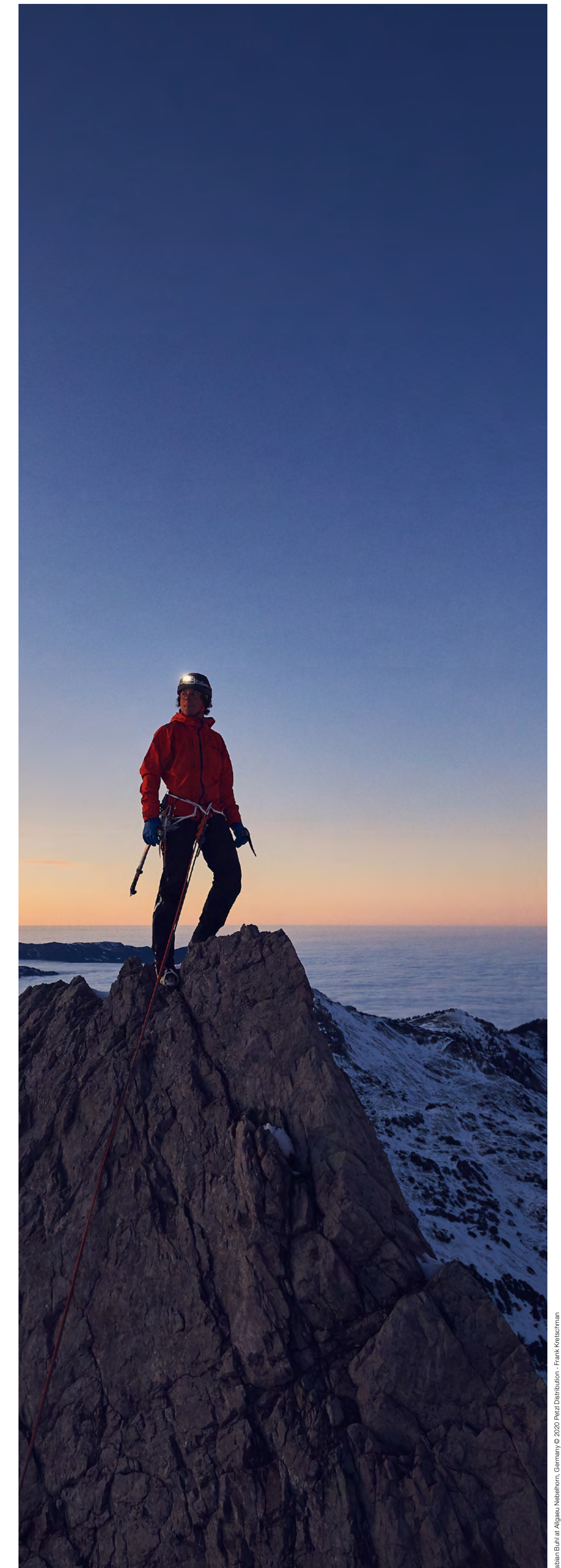





## Petzl Solutions



**Petzl Solutions develops and shares Petzl's extensive expertise in terms of training, testing, and design of technical solutions, on an international scale.**

This department trains people involved with verticality on the advisement, usage, and management of Personal Protective Equipment (PPE). Our training centers also provide a venue for technical discussion on the use of our products. Our know-how allows us to provide technical responses to specific problems.





## Petzl Solutions

### Petzl Solutions' expertise in a few words:

- In-depth knowledge of Petzl products and how to use them
- Petzl technical know-how
- Extensive proficiency in risk assessment
- Access to unique testing methods
- A set of training modules
- True teaching skills
- Share experiences from the field

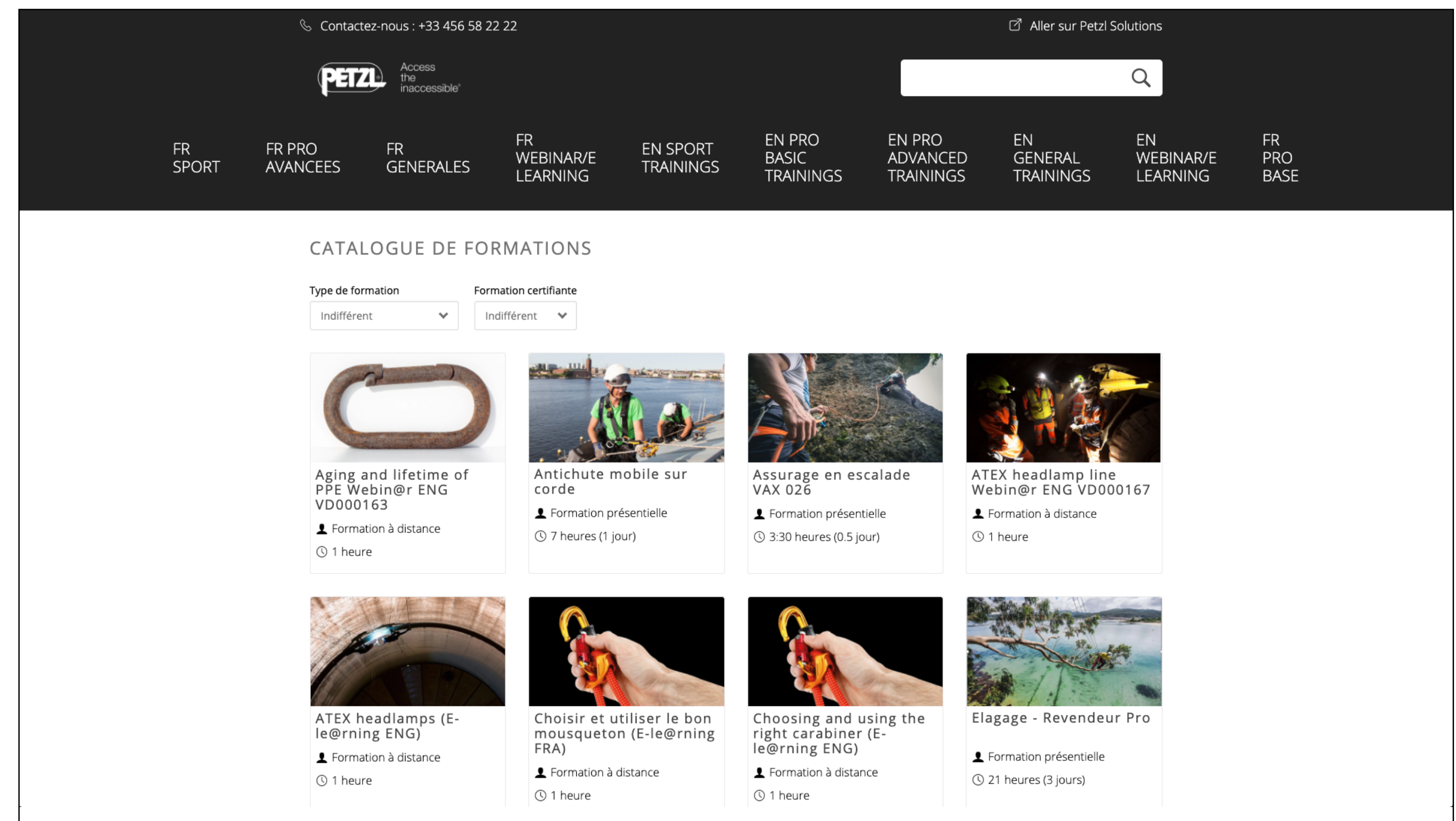

A variety of content such as webinars and e-learning modules are already available on the website:  
<https://petzl-training.catalogueformpro.com/>

Many other forms of training are offered via the PTI (Petzl Technical Institute) and PTP (Petzl Technical Partner) networks. To learn more about these trainings, contact a Petzl representative directly.





Access  
the  
inaccessible®



New





This year, our DISCOVER range of harnesses is getting a makeover. The best-selling CORAX is being totally refreshed, alongside new versions of the CORAX LT and CORAX LT WOMEN. At the pinnacle of our PERFORMANCE range, the updated SITTA is sure to delight the most demanding climbers and mountaineers.



CORAX



CORAX LT



CORAX LT WOMEN



SITTA



CARITOOL EVO





The **PERFORMANCE** range is designed for intensive use at the crag, on multi-pitch climbs, or in the mountains: they are technical harnesses that meet your needs for minimal weight, freedom of movement, and comfort, and offer a large capacity to carry the gear for any ascent.



SITTA



AQUILA



HIRUNDOS



FLY



The **ADVANCED** range is designed for active climbers and mountaineers: comfortable and versatile, these harnesses offer multiple gear loops and can be worn at the crag, on multi-pitch climbs, or in the mountains. Two harnesses are specifically designed for women (♀).



ADJAMA



LUNA



SAMA



SELENA

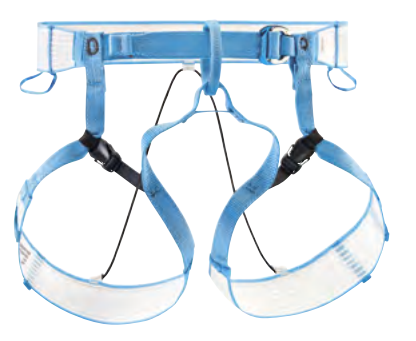

ALTITUDE



The **DISCOVER** range is ideal if you're new to the sport or only use the harness occasionally for activities in the mountains. Versatile and adjustable, these harnesses are comfortable when hanging for long periods of time and adapt to different body types.



CORAX



CORAX LT















CORAX LT  
WOMEN



TOUR





	Adjustable Leg Loops	Weight*	Number of Gear Loops	Gym Climbing, Rock Climbing	Multi-Pitch Climbing	Trad Climbing	Glacier Travel, Classic Mountaineering	Technical Mountaineering, Ice Climbing	Via Ferrata	Ski Touring
<b>PERFORMANCE</b> Range										
SITTA  <small>NEW 2024</small>		285 g	5	•	•	•		•	•	
AQUILA 	•	405 g	6	•	•	•		•	•	
HIRUNDOS 		310 g	5	•	•			•	•	
FLY 	•	100/130 g	2 + 4 S				•			•
<b>ADVANCED</b> Range										
ADJAMA 	•	485 g	6	•	•	•	•	•	•	
♀ LUNA 	•	470 g	6	•	•	•	•	•	•	
SAMA 		415 g	5	•	•		•		•	
♀ SELENA 		390 g	5	•	•		•		•	
ALTITUDE 	•	160 g	2				•			•
<b>DISCOVER</b> Range										
CORAX  <small>NEW 2024</small>	•	470 g	5	•	•				•	
CORAX LT  <small>NEW 2024</small>		395 g	5	•	•				•	
♀ CORAX LT WOMEN  <small>NEW 2024</small>		370 g	5	•	•				•	
TOUR 	•	200 g	2				•			•

\* The weight given is for size M in Men's, S in Women's, S/M, or 1.





## PERFORMANCE Climbing and Mountaineering Harnesses

### SITTA

Ultra-light, performance climbing and mountaineering harness







## PERFORMANCE Climbing and Mountaineering Harnesses

### SITTA



Each front gear loop has a mobile separator that divides the gear loop to optimize organization (quickdraws, nuts, or cams). The separator can be moved to the back to make a single large gear loop.





## PERFORMANCE Climbing and Mountaineering Harnesses

### SITTA



Five gear loops and two CARITOOL slots to carry a lot of gear.





## PERFORMANCE Climbing and Mountaineering Harnesses

### SITTA



The durable exterior fabric and bonded waistbelt and leg loop construction provide optimal wear resistance.





## PERFORMANCE Climbing and Mountaineering Harnesses

### SITTA

Ultra-light, performance climbing and mountaineering harness

- **Material(s):** Nylon, polyester, aluminum, high-modulus polyethylene
- **Certification(s):** CE EN 12277 type C, UKCA, UIAA
- **Available in 4 sizes:**
  - XS: Waist size 65-71 cm, leg loops 48-53 cm, weight 255 g
  - S: Waist size 71-77 cm, leg loops 48-53 cm, weight 270 g
  - M: Waist size 77-84 cm, leg loops 52-57 cm, weight 285 g
  - L: Waist size 84-92 cm, leg loops 55-60 cm, weight 300 g







## DISCOVER Climbing and Mountaineering Harnesses

### CORAX

Comfortable and fully adjustable harness for gym and outdoor climbing







## DISCOVER Climbing and Mountaineering Harnesses

### CORAX



The waistbelt is equipped with two DOUBLEBACK buckles to easily adjust and center the harness. This also keeps the gear loops in an optimal position.





## DISCOVER Climbing and Mountaineering Harnesses

### CORAX



Two rigid gear loops in front and two flexible ones in back to carry the gear you need.





## DISCOVER Climbing and Mountaineering Harnesses

### CORAX



Compatible with CARITOOOL EVO tool holder for racking ice screws.





## DISCOVER Climbing and Mountaineering Harnesses

### CORAX

Comfortable and fully adjustable harness for gym and outdoor climbing

- **Material(s):** Polyester, 100 % recycled polyester, EVA, steel
- **Certification(s):** CE EN 12277 type C, UKCA, UIAA
- **Available in 2 sizes:**
  - 1: Waist size 65-96 cm, leg loops 48-59 cm, weight 470 g
  - 2: Waist size 76-107 cm, leg loops 54-67 cm, weight 520 g







## DISCOVER Climbing and Mountaineering Harnesses

### CORAX LT

Comfortable harness for gym and outdoor climbing







## DISCOVER Climbing and Mountaineering Harnesses

### CORAX LT



Waistbelt equipped with a DOUBLEBACK buckle to easily adjust the harness.





## DISCOVER Climbing and Mountaineering Harnesses

### CORAX LT



Two rigid gear loops in front and two flexible ones in back to carry the gear you need.





## DISCOVER Climbing and Mountaineering Harnesses

### CORAX LT



Compatible with CARITOOOL EVO tool holder for racking ice screws.





## DISCOVER Climbing and Mountaineering Harnesses

### CORAX LT

Comfortable harness for gym and outdoor climbing

- **Material(s):** Polyester, 100 % recycled polyester, EVA, steel
- **Certification(s):** CE EN 12277 type C, UKCA, UIAA
- **Available in 5 sizes:**
  - XS: Waist size 65-71 cm, leg loops 48-53 cm, weight 345 g
  - S: Waist size 71-77 cm, leg loops 48-53 cm, weight 365 g
  - M: Waist size 77-84 cm, leg loops 52-57 cm, weight 395 g
  - L: Waist size 84-92 cm, leg loops 55-60 cm, weight 425 g
  - XL: Waist size 92-100 cm, leg loops 57-62 cm, weight 455 g







## DISCOVER Climbing and Mountaineering Harnesses

### CORAX LT WOMEN

Comfortable women's harness for gym and outdoor climbing







DISCOVER Climbing and Mountaineering Harnesses

## CORAX LT WOMEN



Waistbelt equipped with a DOUBLEBACK buckle to easily adjust the harness.





DISCOVER Climbing and Mountaineering Harnesses

## CORAX LT WOMEN



Two rigid gear loops in front and two flexible ones in back to carry the gear you need.





**DISCOVER Climbing and Mountaineering Harnesses**

## **CORAX LT WOMEN**



Compatible with CARITool EVO tool holder for racking ice screws.





## DISCOVER Climbing and Mountaineering Harnesses

### CORAX LT WOMEN

Comfortable women's harness for gym and outdoor climbing

- **Material(s):** Polyester, 100 % recycled polyester, EVA, steel
- **Certification(s):** CE EN 12277 type C, UIAA
- **Available in 5 sizes:**
  - XS: Waist size 65-71 cm, leg loops 48-53 cm, weight 350 g
  - S: Waist size 71-77 cm, leg loops 52-57 cm, weight 370 g
  - M: Waist size 77-84 cm, leg loops 55-60 cm, weight 400 g
  - L: Waist size 84-92 cm, leg loops 57-62 cm, weight 430 g
  - XL: Waist size 92-100 cm, leg loops 57-62 cm, weight 460 g







## Harness Accessories

### CARITOOL EVO

Universal ice screw holder adaptable to any type of harness, for ice climbing or mountaineering







## Harness Accessories

### CARITool EVO

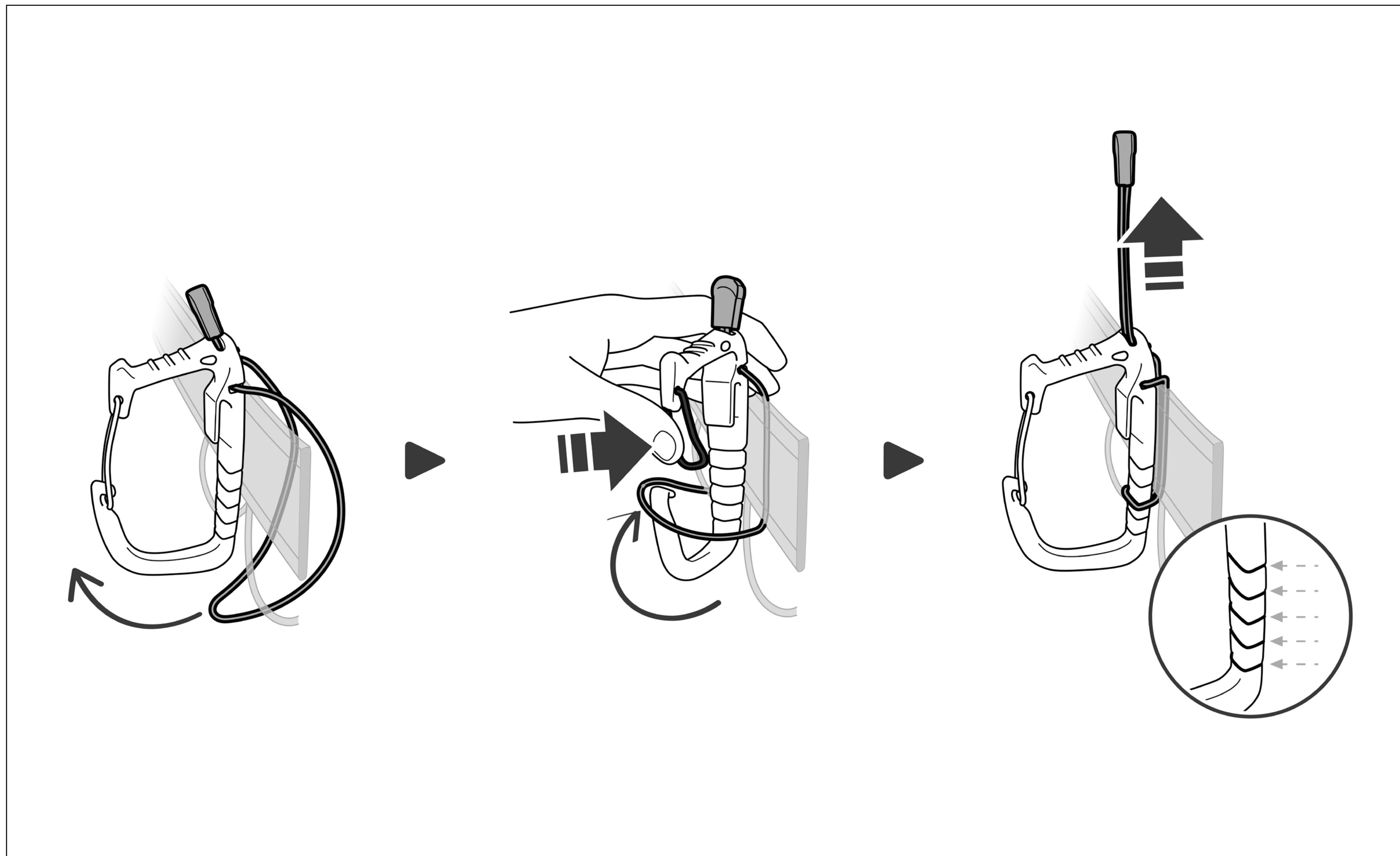

Easy to position on the harness waistbelt.





## Harness Accessories

### CARITOOOL EVO

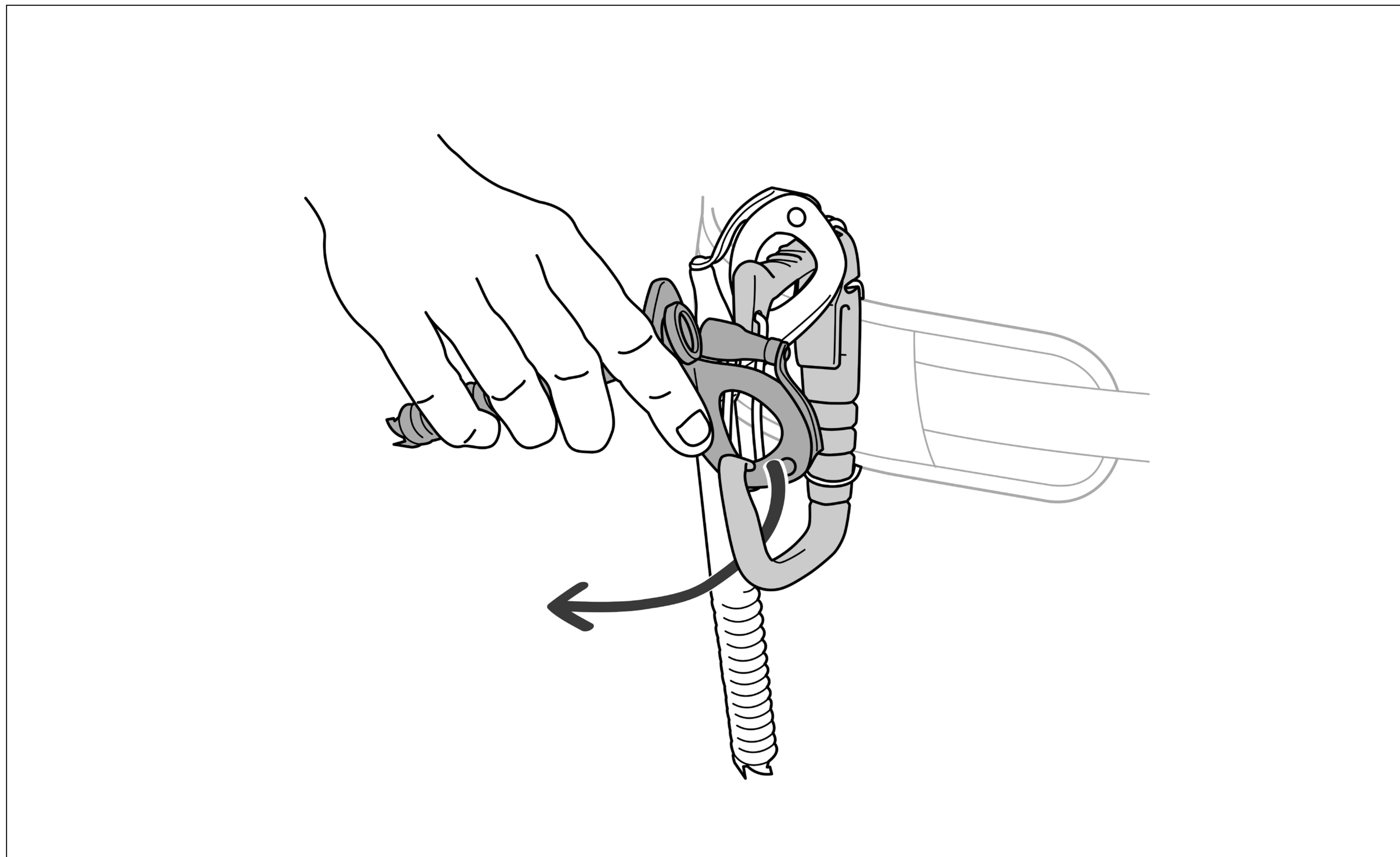

CARITOOOL EVO allows you to handle and organize gear on your harness with one hand.





## Harness Accessories

### CARITOOL EVO



Adapts to all harness types and easy to install on the waistbelt.





## Harness Accessories

### CARITOOL EVO



Possible to carry up to six ice screws.





## Harness Accessories

### CARITOOL EVO

Universal ice screw holder adaptable to any type of harness, for ice climbing or mountaineering

- **Material(s):** Stainless steel, glass fiber reinforced plastic, high-modulus polyethylene
- **Weight:** 40 g







A new wave of Petzl helmets are here. The iconic SIROCCO has evolved once again, now with improved air flow and a modern design. As for the BOREA, simply put: everything is new, design included!

NEW  
2024

NEW  
2024



SIROCCO®









BOREA®





Petzl offers helmet models for climbing, mountaineering, or via ferrata, for intensive or regular use, or for your first time trying out these activities.

	PERFORMANCE	ADVANCED		DISCOVER	
CHOOSING YOUR HELMET	 <b>NEW 2024</b>				 <b>NEW 2024</b>
 <b>TOP AND SIDE PROTECTION</b>	●	●	●	●	●
 <b>Ski Touring Helmet</b>	-	●	●	-	-
<b>Weight</b>	170 g (size M/L)	240 g (size M/L)	225 g	330 g (size M/L)	295 g
<b>Detail</b>	Ultra-lightweight	Lightweight, can be worn with ski goggles	Lightweight, can be worn with ski goggles / women's	Durable and versatile	Durable and versatile; women's

Two other models round out the range: the PICCHU helmet for children and the BOREO CAVING helmet designed for cavers.



**PICCHU**  
Children's climbing and cycling helmet with enhanced protection

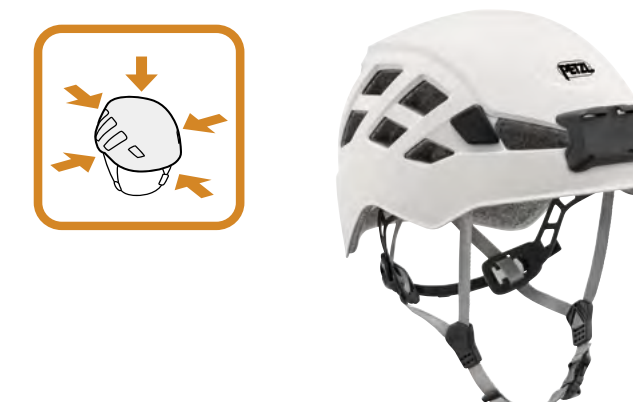

**BOREO® CAVING**  
Caving helmet with mounting plates for DUO headlamp





## PERFORMANCE Climbing and Mountaineering Helmets

### SIROCCO®

Ultra-lightweight climbing and mountaineering helmet



**TOP AND SIDE**  
PROTECTION

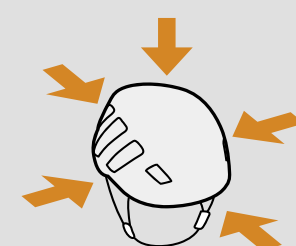





## PERFORMANCE Climbing and Mountaineering Helmets

### SIROCCO®



Hybrid construction decreases weight (170 g) and provides all-day comfort.





## PERFORMANCE Climbing and Mountaineering Helmets

### SIROCCO®

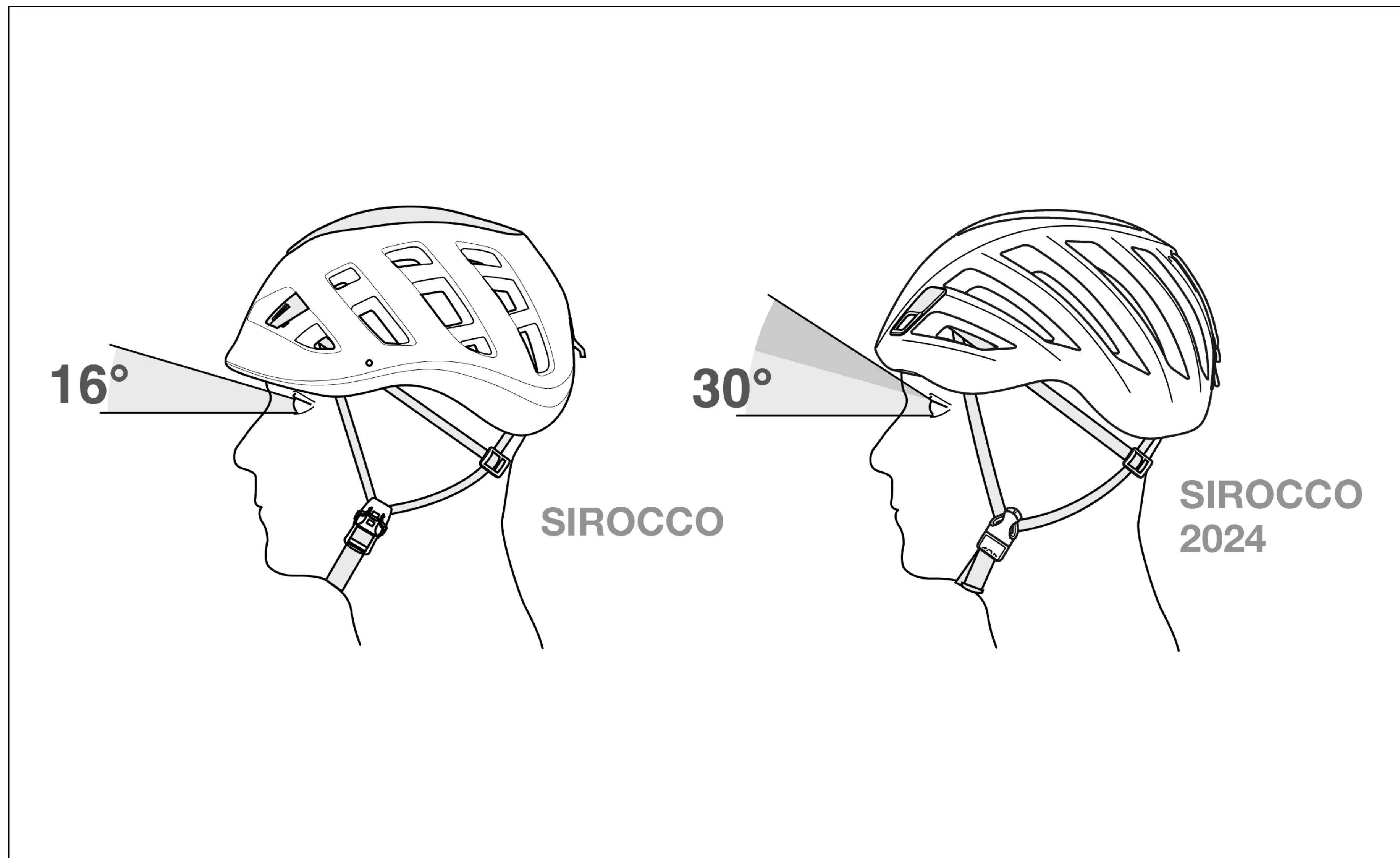

Open front profile makes the helmet rim invisible to the user and offers an unobstructed field of view.





## PERFORMANCE Climbing and Mountaineering Helmets

### SIROCCO®

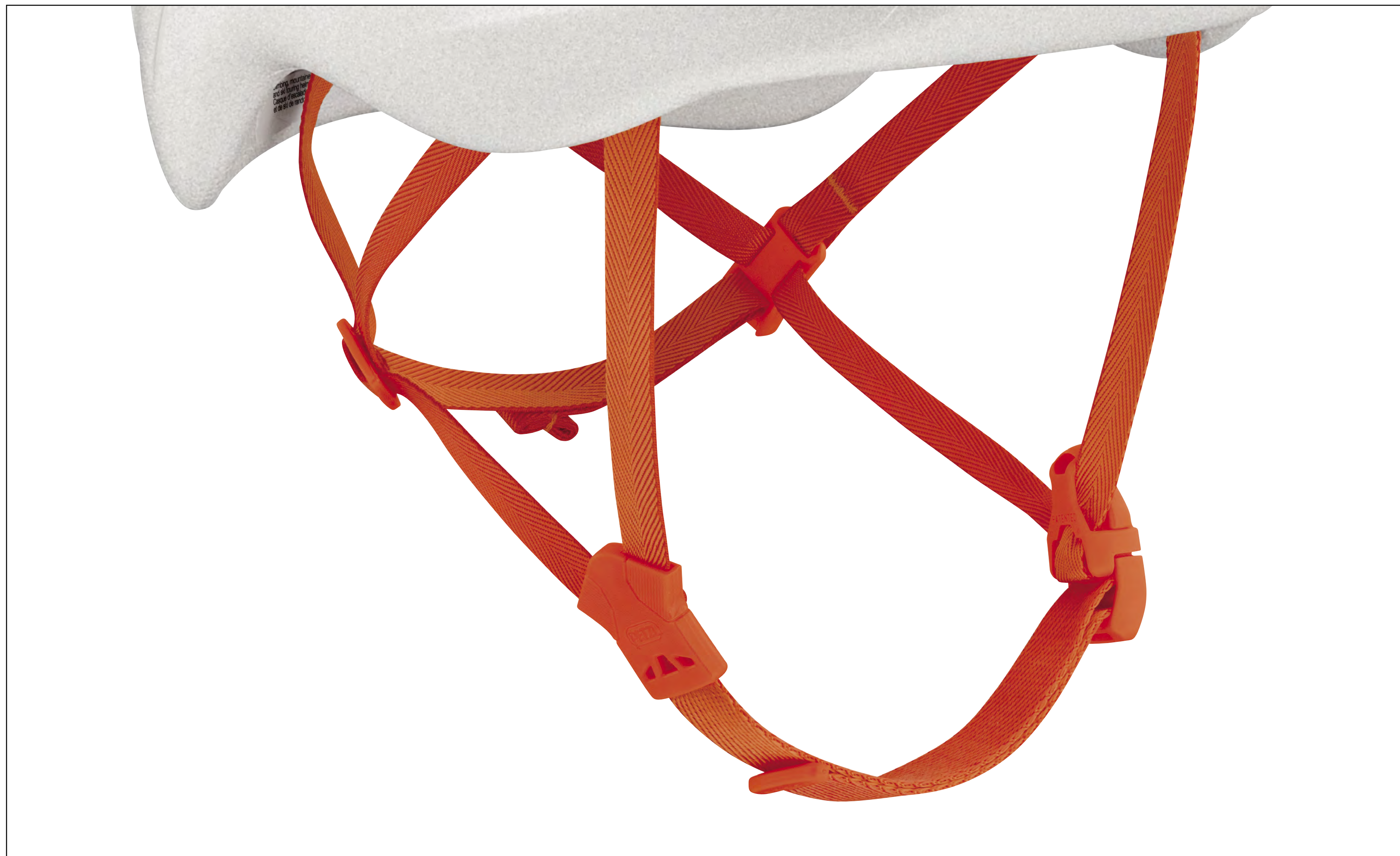

Easy-to-use minimalist buckle





## PERFORMANCE Climbing and Mountaineering Helmets

### SIROCCO®



In addition to ventilation holes, the interior foam and liner feature integrated air channels for better air circulation.





## PERFORMANCE Climbing and Mountaineering Helmets

### SIROCCO®

Ultra-lightweight climbing and mountaineering helmet

- **Material(s):** expanded polypropylene (EPP) shell, polycarbonate crown, expanded polystyrene (EPS) liner, polyester webbing
- **Certification(s):** CE EN 12492, UKCA, UIAA
- **Available in two sizes:**  
S/M: Head circumference 48-58 cm, weight 160 g  
M/L: Head circumference 53-61 cm, weight 170 g







## DISCOVER Climbing and Mountaineering Helmets

### BOREA®

Durable and versatile women's helmet for climbing and mountaineering







## DISCOVER Climbing and Mountaineering Helmets

### BOREA®



OMEGA headband with pronounced notch for wearing the helmet with a ponytail.





## DISCOVER Climbing and Mountaineering Helmets

### BOREA®



The design provides greater coverage and is lower at the back of the head for enhanced protection against lateral, frontal, and rear impact.





## DISCOVER Climbing and Mountaineering Helmets

### BOREA®



Easy to adjust the fit with lateral webbing and a fully adjustable chinstrap.





## DISCOVER Climbing and Mountaineering Helmets

### BOREA®



Ventilation holes and interior foam with air channels that help circulate air. The pattern on the foam is unique to each helmet.





## DISCOVER Climbing and Mountaineering Helmets

### BOREA®

Durable and versatile women's helmet for climbing and mountaineering

- **Material(s):** ABS shell, expanded polypropylene (EPP) liner, expanded polystyrene (EPS) liner, polyester webbing
- **Certification(s):** CE EN 12492, UKCA, UIAA
- **Available in a single size:**  
Head circumference 52-58 cm, weight 295 g





# Belay Devices and Descenders



More than 30 years ago, Petzl revolutionized belaying with the arrival of GRIGRI. Today, we are taking it to the next level with NEOX. Feeding and taking up slack has never been so easy and reliable. You have to try it to believe it!



NEOX<sup>®</sup>





## Belay Devices with Cam-Assisted Blocking

Three different belay devices designed to optimize different activities.



NEW  
2024

### NEOX®

Ideal for lead climbing

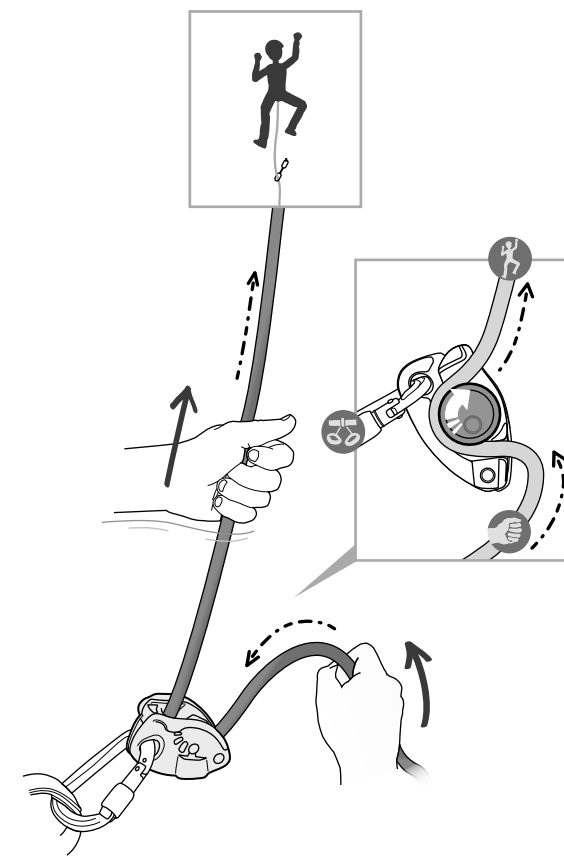

NEOX® features an integrated wheel that allows you to smoothly and quickly pay out slack to the climber.



### GRIGRI®

Compact and versatile for belaying lead and top rope climbing

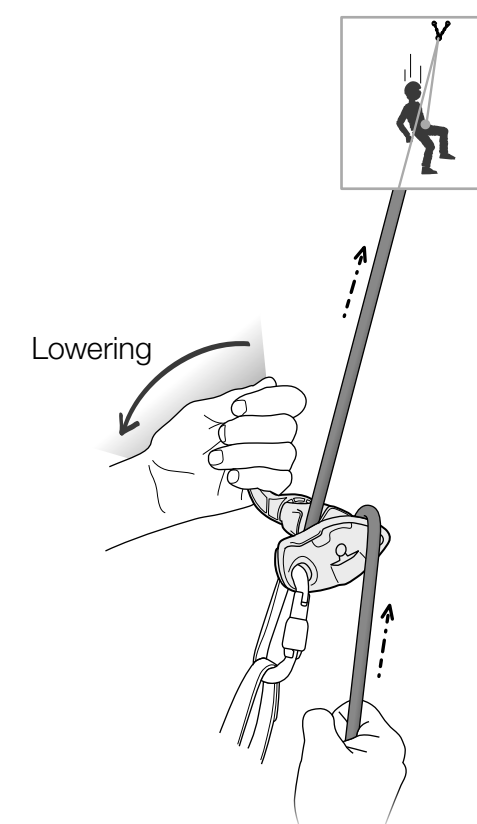

For lead and top rope climbing, GRIGRI® provides comfortable belaying and control of the descent.



### GRIGRI® +

Optimized for top rope climbing, frequent use, and learning

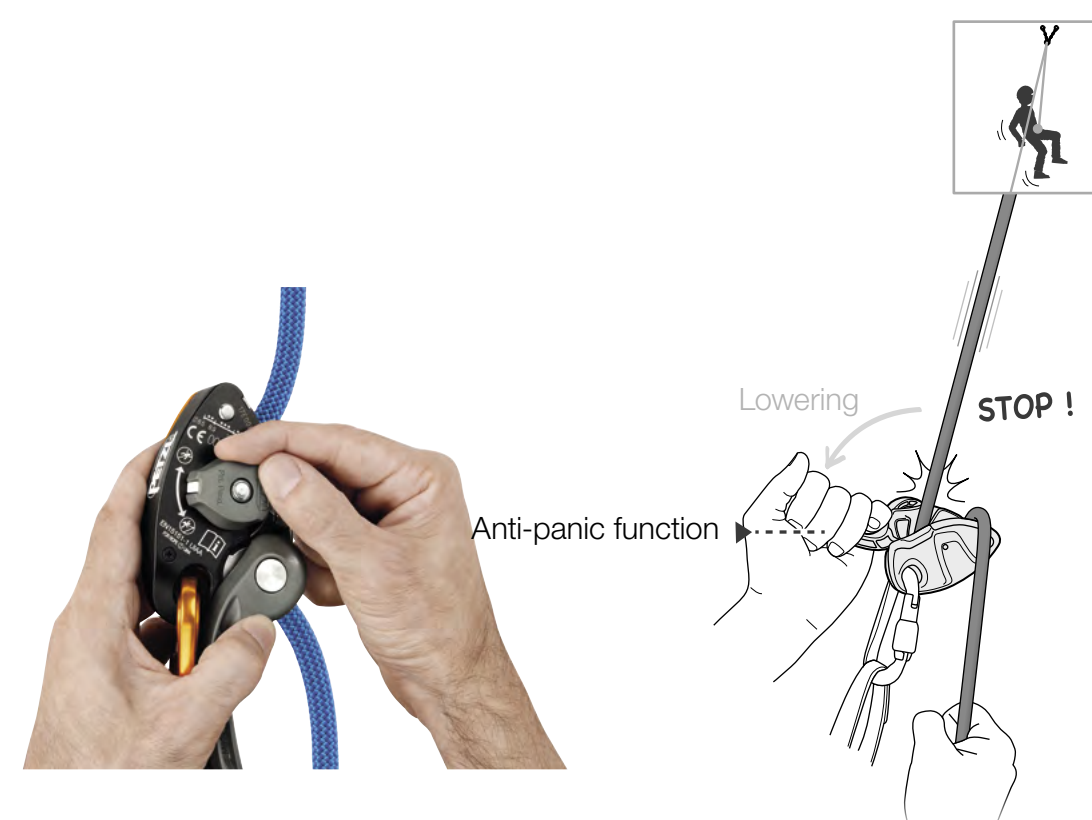





With an anti-panic handle and top rope mode that makes taking up slack easier, GRIGRI® + is specifically designed for learning.



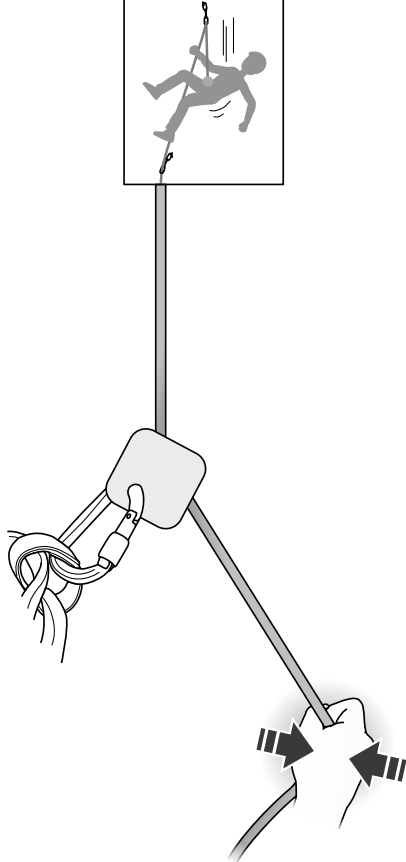
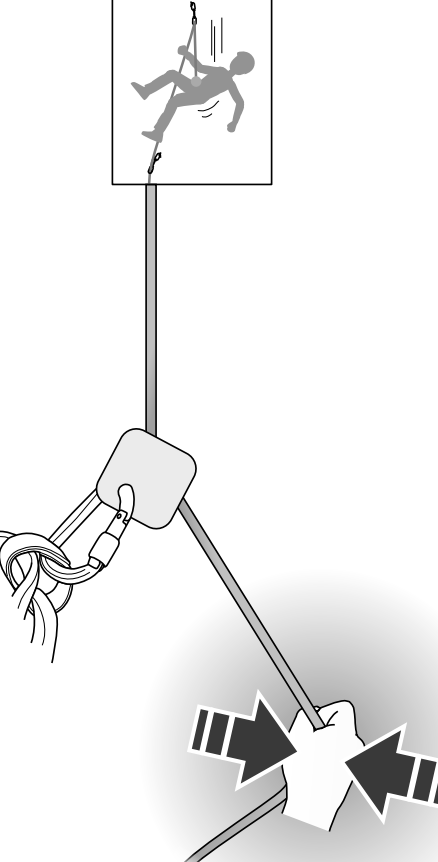

## Choosing Your Belay Device

	 NEOX® <small>NEW 2024</small>	 GRIGRI®	 GRIGRI® +	 REVERSO®	 VERSO
Type of Device	Assisted Blocking Belay Devices			Manual Braking Belay/Rappel Devices	
Strength Required of Brake-Side Hand					
Optimized for	Lead climbing in the gym and outside	Lead and top rope climbing in the gym and outside	Top rope climbing in the gym and outside	Single pitch climbing, multi-pitch climbing and mountaineering	Sport climbing
Specifics	Feed slack easily	Compact and versatile	Anti-panic handle and top rope mode	Belaying a second climber from the anchor and rappelling on two rope stands	Rappelling on two rope strands
Weight	230 g	175 g	200 g	57 g	55 g



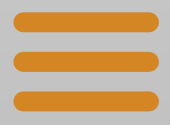

## Assisted Blocking Belay Devices

### NEOX®

Belay device with cam-assisted blocking, optimized for lead climbing







## Assisted Blocking Belay Devices

### NEOX®



The integrated wheel allows you to smoothly and quickly pay out slack to the climber.





## Assisted Blocking Belay Devices

### NEOX®



The ergonomic handle allows you to easily unblock the rope and lower someone.





## Assisted Blocking Belay Devices

### NEOX®

Belay device with cam-assisted blocking, optimized for lead climbing

- **Material(s):** Aluminum side plates, stainless steel friction plate, cam, and wheel, recycled nylon handle
- **Certification(s):** CE EN 15151-1, UKCA, UIAA
- **Weight:** 230 g
- **Rope compatibility:**  
8.5 to 11 mm single rope





# Carabiners and Quickdraws



Pear-shaped carabiners are in the spotlight in 2024, with an updated ATTACHE, unidirectional ATTACHE BAR, and ROCHA, a new ultra-compact and lightweight model for mountaineering.



ATTACHE



BAR



ATTACHE BAR



ROCHA





## Locking Carabiners

### ATTACHE

Locking pear-shaped carabiner with round-stock basket for smooth rope operation







## Locking Carabiners

### ATTACHE



SCREW-LOCK locking system provides good handling and effective locking. Visual indicator makes it easy to check that the carabiner is locked.





## Locking Carabiners

### ATTACHE



Round-stock basket for smooth rope operation when belaying with a Munter hitch.





## Locking Carabiners

### ATTACHE

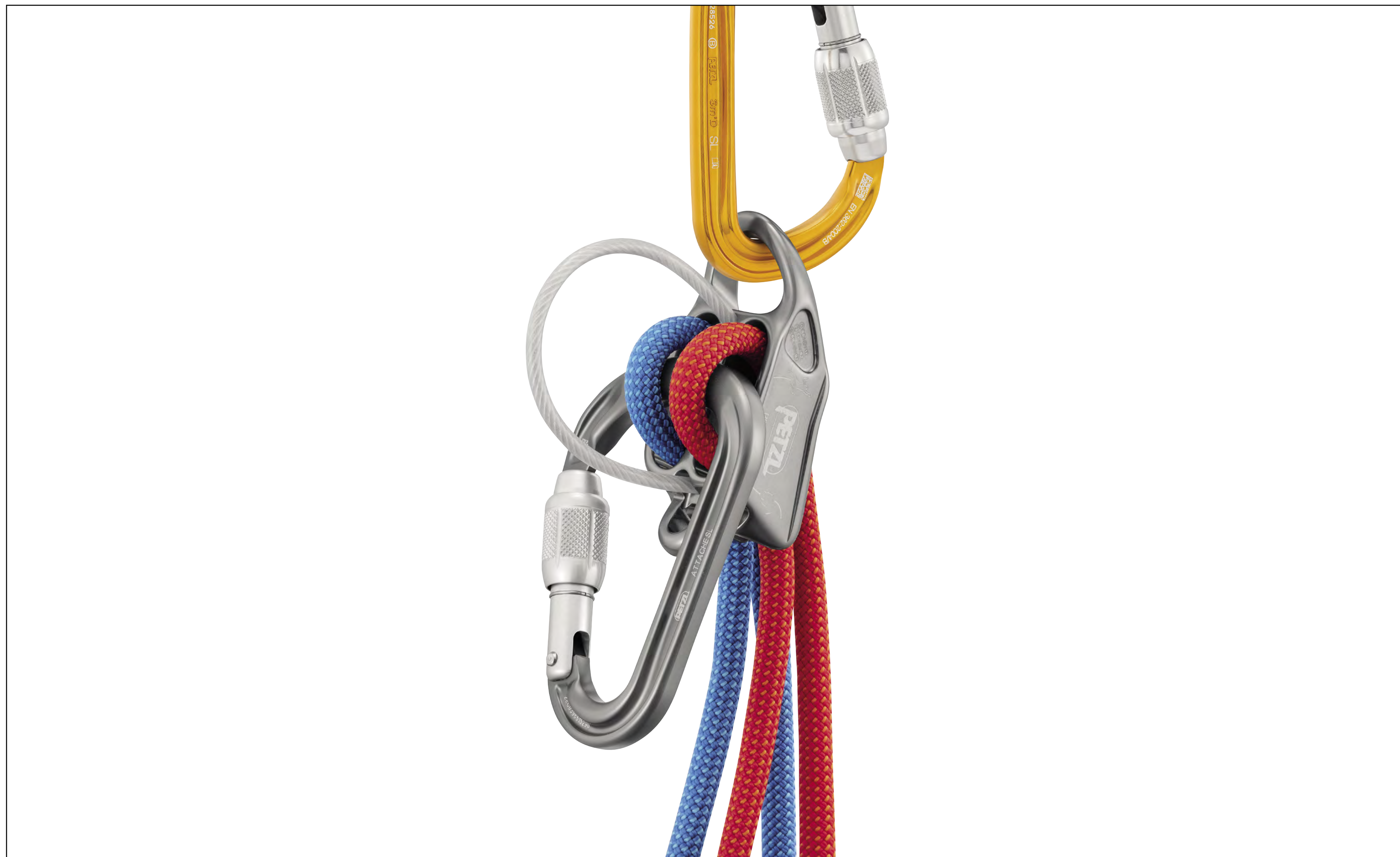

Round-stock basket for smooth rope operation when belaying with a VERSO or REVERSO.





## Locking Carabiners

### ATTACHE



Keylock carabiner helps prevent snagging.





## Locking Carabiners

### ATTACHE

Locking pear-shaped carabiner with round-stock basket for smooth rope operation

- **Material(s):** Aluminum
- **Certification(s):** CE EN 12275 type H, UKCA, UIAA
- **Weight:** 58 g







## Locking Carabiners

### ATTACHE BAR

Pear-shaped locking carabiner with unidirectional positioning bar







## Locking Carabiners

### ATTACHE BAR



The BAR is completely removable for more versatility.





## Locking Carabiners

### ATTACHE BAR



Round-stock basket for smooth rope operation when belaying with a Munter hitch.





## Locking Carabiners

### ATTACHE BAR



Keylock carabiner helps prevent snagging.





## Locking Carabiners

### ATTACHE BAR



Once installed, BAR orients the carabiner to load the major axis.





## Locking Carabiners

### ATTACHE BAR

Pear-shaped locking carabiner with unidirectional positioning bar

- **Material(s):** Aluminum, nylon
- **Certification(s):** CE EN 12275 type H, UKCA, UIAA
- **Weight:** 63 g







## Locking Carabiners

### ROCHA

Ultra-lightweight, ultra-compact, pear-shaped screw-lock carabiner







## Locking Carabiners

### ROCHA



SCREW-LOCK locking system provides good handling and effective locking. Visual indicator makes it easy to check that the carabiner is locked.





## Locking Carabiners

### ROCHA

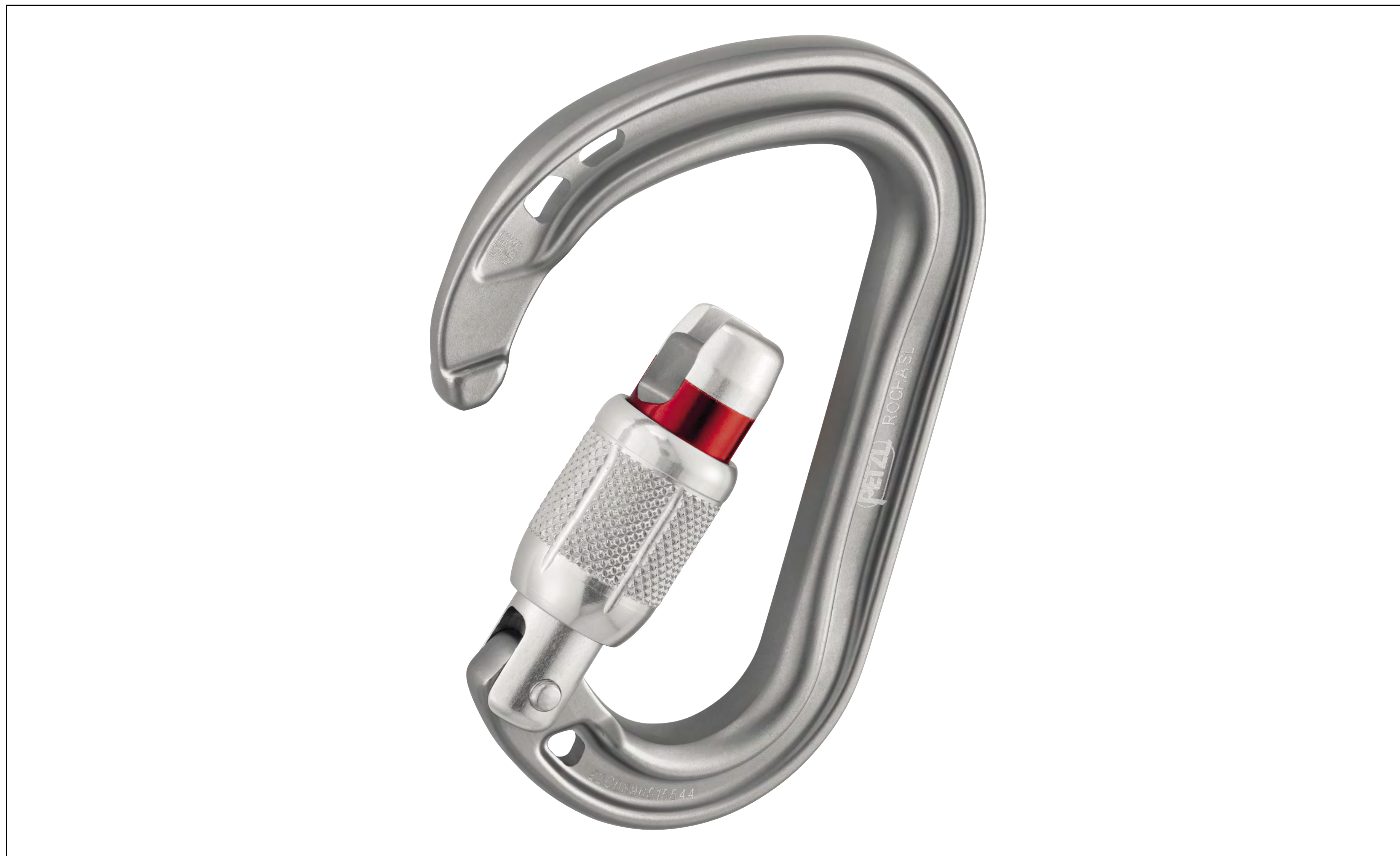

Keylock carabiner helps prevent snagging.





## Locking Carabiners

### ROCHA



The bottom of the carabiner is wider for smoother rope operation and reduced wear on the carabiner.





## Locking Carabiners

### ROCHA

Ultra-lightweight, ultra-compact, pear-shaped screw-lock carabiner

- **Material(s):** Aluminum
- **Certification(s):** CE EN 12275 type H, UIAA, UKCA
- **Weight:** 45 g







## Carabiner Accessories

### BAR

Removable positioning bar for ATTACHE SCREW-LOCK carabiner







## Carabiner Accessories

### BAR



BAR is completely removable and installs on the ATTACHE to keep it from cross loading.





## Carabiner Accessories

### BAR



The BAR orients the ATTACHE carabiner to load the major axis.





## Carabiner Accessories

### BAR

Removable positioning bar for ATTACHE SCREW-LOCK carabiner

- **Material(s):** Nylon







In 2024, we're updating the entire crampon range with a big upgrade for LYNX crampons and all binding accessories, which will now be adaptable to all models. Allowing the user to modify any Petzl crampon to fit their needs, our ALPEN ADAPT system has never been more efficient.

## ALPEN ADAPT



DART



LYNX®



SARKEN



LYNX Front Sections

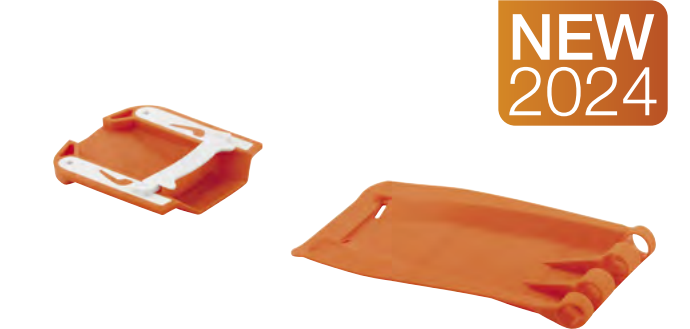

ANTISNOW LYNX



VASAK®



IRVIS®



IRVIS® HYBRID



FIL FLEX



BACK FLEX



FIL FLEX WIDE



BACK LEVER



LEOPARD FL



LEOPARD LLF



















FIL FLEX SMALL





Petzl crampons are designed for moving over different types of terrain. Each one is designed for a specific use. However, their versatility also enables efficient movement in mixed terrain that may be encountered in alpine environments.

## Crampons for Each Activity

		Ski Touring	Snow Travel	Glacier Travel	Classic Mountaineering	Technical Mountaineering	Ice Climbing	Dry Tooling
DART	 					★ ★	★ ★ ★	★ ★ ★
LYNX®	 					★ ★ ★	★ ★ ★	★ ★
D-LYNX							★	★ ★ ★
SARKEN	 		★	★ ★	★ ★	★ ★ ★	★	
VASAK®	 	★	★ ★	★ ★ ★	★ ★ ★	★		
IRVIS®	 	★ ★	★ ★	★ ★ ★	★			
IRVIS® HYBRID	 	★ ★ ★	★ ★	★ ★	★			
LEOPARD LLF	 	★ ★ ★	★ ★ ★					
LEOPARD FL	 		★ ★ ★					

★★★ Ideal Use

★★ Suitable Use

★ Possible Use





## Modular Crampons With the ALPEN ADAPT System



### Modular heel/toe bail binding system

Petzl offers a large range of heel and toe bails systems, making crampons compatible with a wide variety of boots: for mountaineering, skiing, snowboarding, or telemark skiing.

FIL and FIL FLEX bindings have three versions to adapt to different boot shapes, narrow or wide.

### Modular front and rear sections

The ALPEN ADAPT system also offers front and rear section modularity, so you can use the configuration that best fits your objective.





## Compatibility of Crampon Accessories

		DART > 2019	LYNX® > 2024	SARKEN > 2016	VASAK > 2016	IRVIS® > 2016	IRVIS® HYBRID	LEOPARD
Toe Bails	FIL	•	•	•	•	•	•	•
	FIL SMALL	•	•	•	•	•	•	•
	FIL TELEMARK	•	•	•	•	•	•	•
	FIL FLEX	•	•	•	•	•	•	•
	FIL FLEX SMALL	•	•	•	•	•	•	•
	FIL FLEX WIDE	•	•	•	•	•	•	•
Heel Bails	BACK LEVER	•	•	•	•	•	•	•
	BACK FLEX	•	•	•	•	•	•	•
Linking Bars	BARRETTES	•	•	•	•	•		
	FLEX	•	•	•	•	•		
Front Sections	DART Front Sections	•	•	•	•	•		
	LYNX® Front Sections		•	•	•	•		
	SARKEN Front Sections		•	•	•	•		
	VASAK Front Sections		•	•	•	•		
	IRVIS® Front Sections		•	•	•	•	•	
ANTISNOW	ANTISNOW DART	•						
	ANTISNOW LYNX®		•					
	ANTISNOW VASAK/SARKEN			•	•			
	ANTISNOW IRVIS®					•		
	ANTISNOW LEOPARD							•
Others	LYNX® Front Point Kit	•	•					
	KIT CORD-TEC	•	•			•	•	•
	CORD-TEC Replacement Cords						•	•
	ELASTIC STRAP	•	•	•	•	•	•	•

When using the FIL, FIL SMALL or FIL TELEMARK toe bails, BACK LEVER straps can be replaced by the ELASTIC STRAP.  
 BACK FLEX heel bails can only be used in conjunction with FIL FLEX, FIL FLEX SMALL, or FIL FLEX WIDE toe bails.



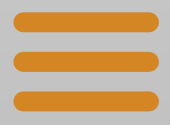

## Ice Climbing and Dry Tooling Crampons

### DART

Modular crampons for ice climbing and dry tooling







## Ice Climbing and Dry Tooling Crampons

### DART



Lateral secondary points and the mono-point offer stable support on many different types of ice (cauliflower, chandelier).





## Ice Climbing and Dry Tooling Crampons

### DART

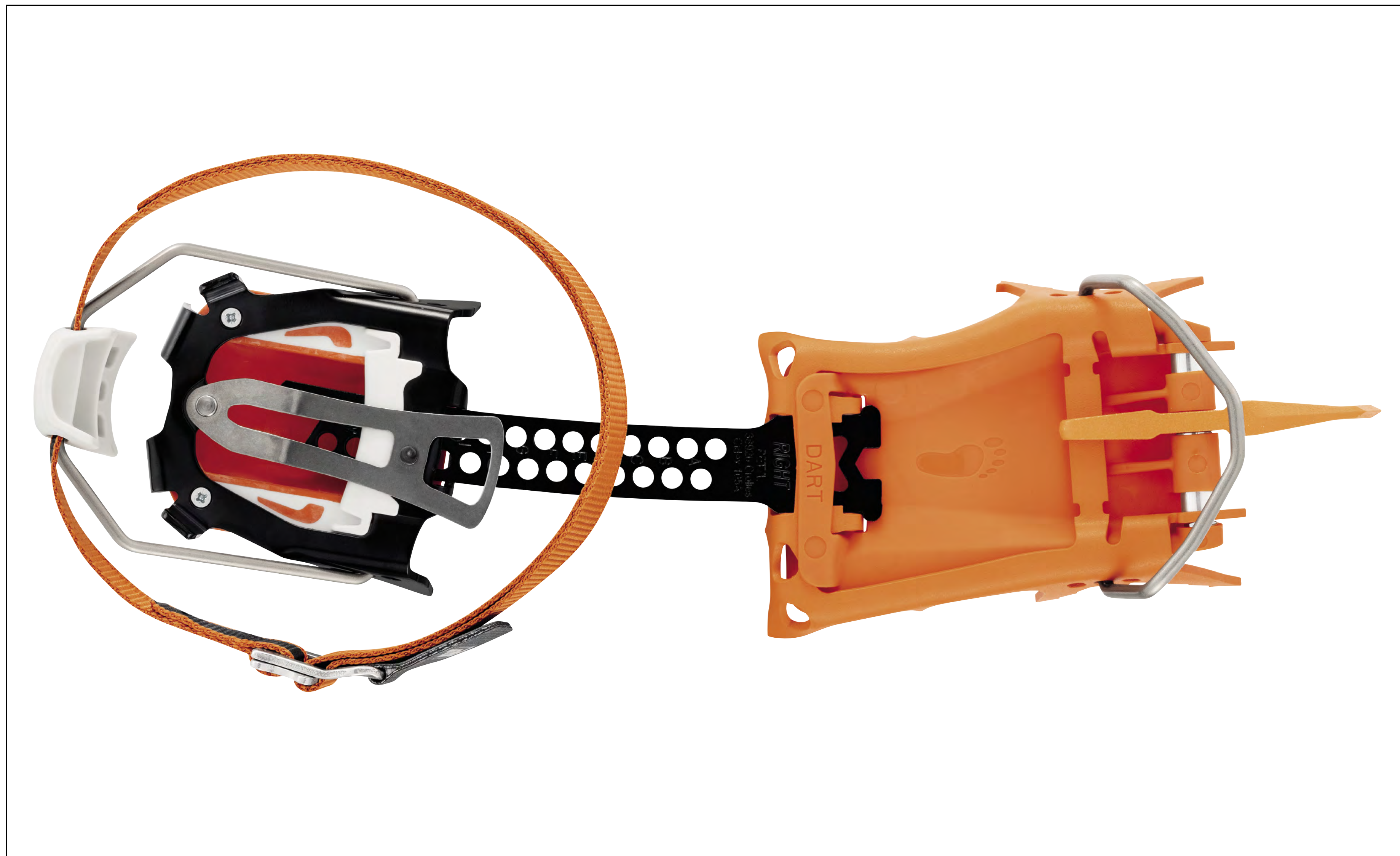

Mono-point (short or long), for ice climbing and dry tooling.





## Ice Climbing and Dry Tooling Crampons

### DART



Asymmetrical dual-point for pure ice.





## Ice Climbing and Dry Tooling Crampons

### DART

Modular crampons for ice climbing and dry tooling

- **Material(s):** Steel, stainless steel, aluminum, nylon
- **Certification(s):** CE EN 893, UKCA, UIAA
- **Number of points:** 12
- **Boot sizes:** 34 to 44 with M linking bars (included);  
38 to 49 with BARRETTES (accessory)
- **Weight:** 815 g





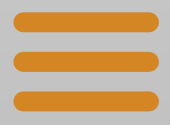

## Ice Climbing and Dry Tooling Crampons

### LYNX®

Modular crampons designed for ice climbing, technical mountaineering, and mixed climbing







## Ice Climbing and Dry Tooling Crampons

### LYNX®



Dual-point configuration for snow couloirs and gullies, and asymmetrical dual-point for pure ice.





## Ice Climbing and Dry Tooling Crampons

### LYNX®

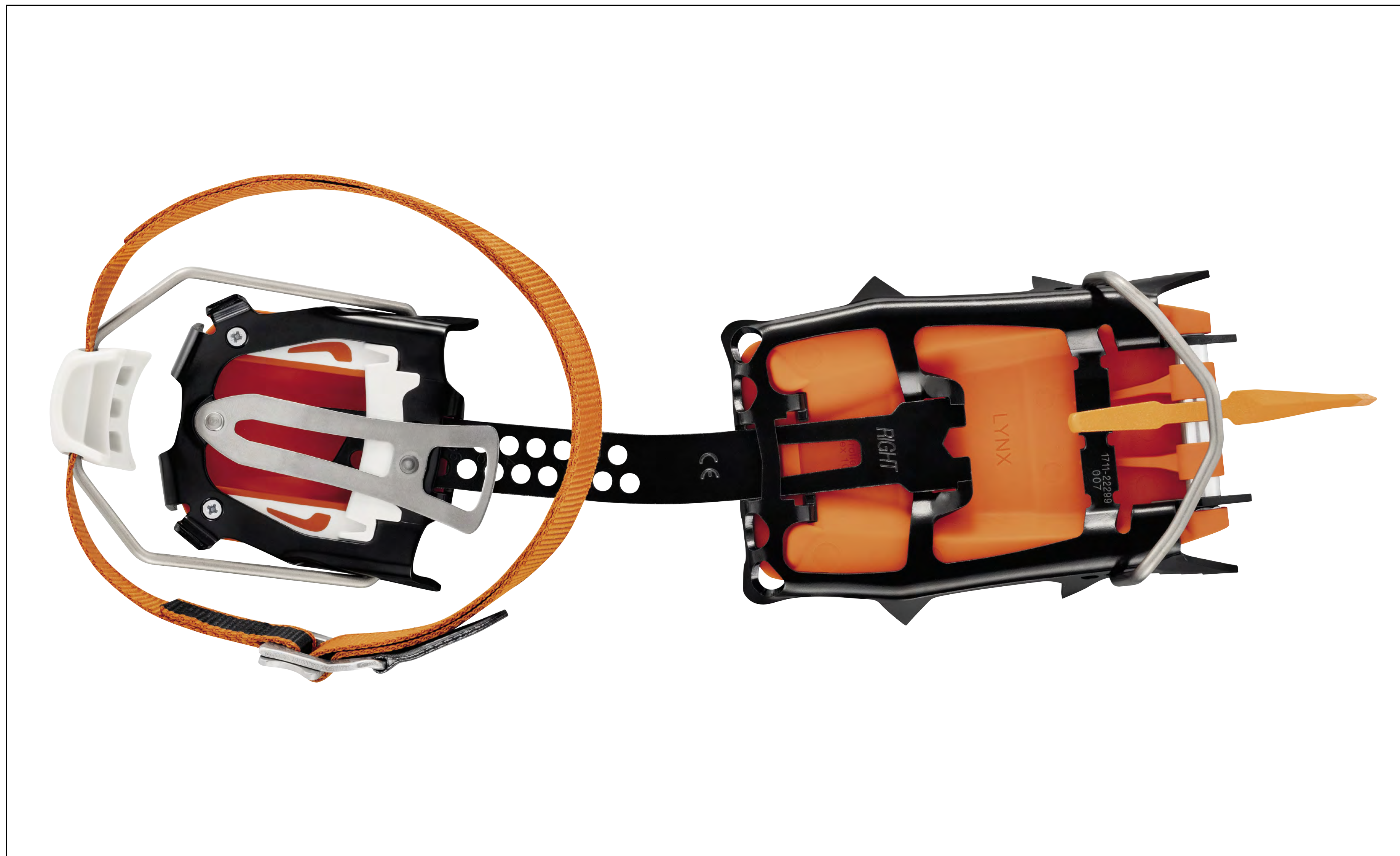

Short mono-point configuration for ice climbing and long mono-point for mixed climbing.





## Ice Climbing and Dry Tooling Crampons

### LYNX®



ANTISNOW LYNX system helps limit snow buildup in a variety of snow conditions





## Ice Climbing and Dry Tooling Crampons

### LYNX®



Bi-position linking bars for a large range of boot sizes (from 37 to 49).





## Ice Climbing and Dry Tooling Crampons

### LYNX®

Modular crampons designed for ice climbing, technical mountaineering, and mixed climbing.

- **Material(s):** Steel, stainless steel, aluminum, nylon
- **Certification(s):** CE EN 893, UKCA, UIAA
- **Number of points:** 14
- **Boot sizes:** 37-49
- **Weight:** 935 g







## Technical Mountaineering Crampons

### SARKEN

Technical Mountaineering Crampons







## Technical Mountaineering Crampons

### SARKEN



Bi-position linking bars for a large range of boot sizes (from 36 to 50).





## Technical Mountaineering Crampons

### SARKEN

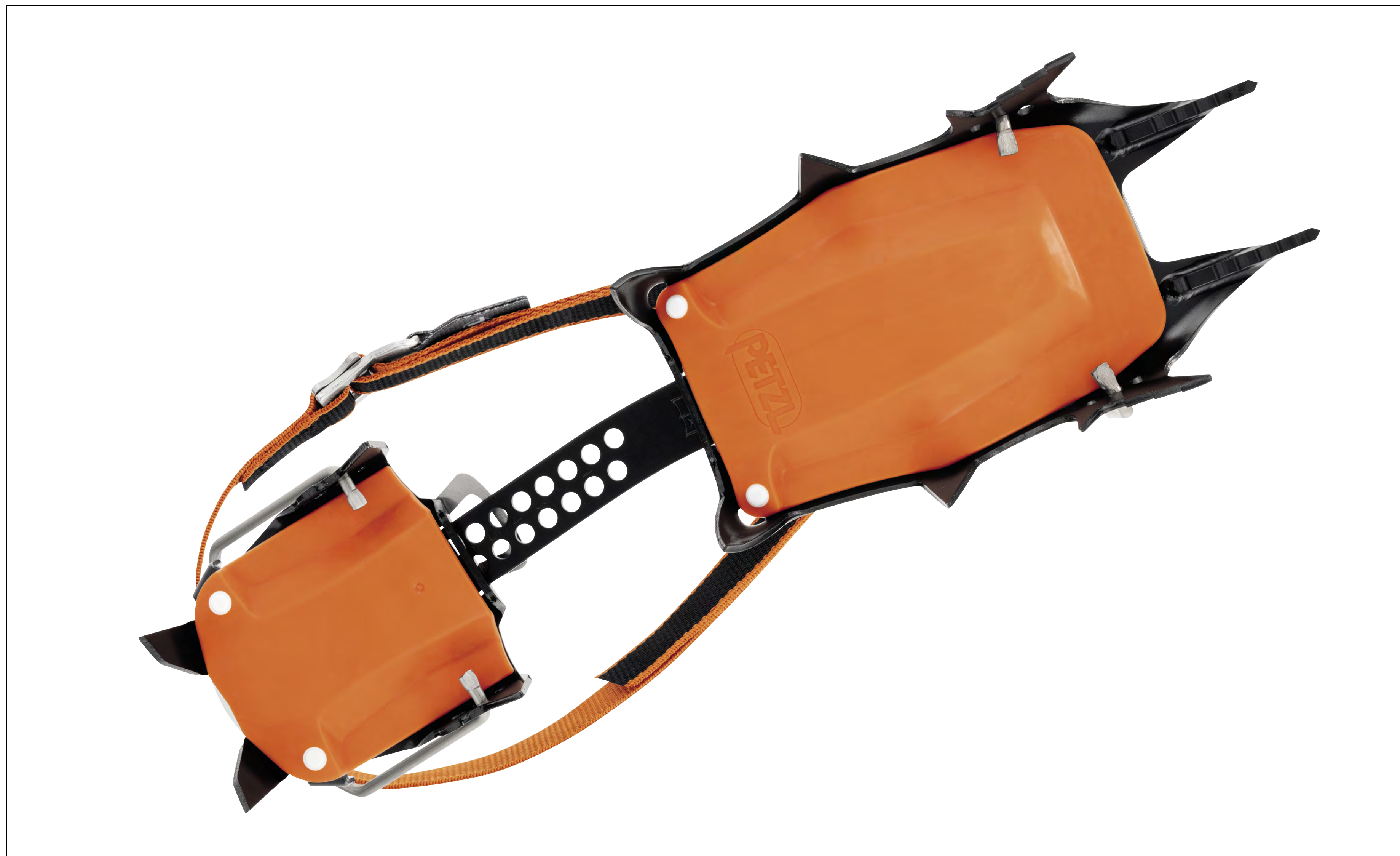

ANTISNOW system helps limit snow buildup in a variety of snow conditions.





## Technical Mountaineering Crampons

### SARKEN

Technical Mountaineering Crampons

- **Material(s):** Steel, stainless steel, aluminum, nylon
- **Certification(s):** CE, UKCA, UIAA
- **Number of points:** 12
- **Boot sizes:** 36-50
- **Weight:** 875 g (with FIL), 905 g (with FIL FLEX)





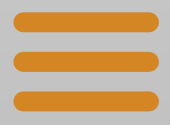

## Classic Mountaineering Crampons

### VASAK®

Classic mountaineering crampons







## Classic Mountaineering Crampons

### VASAK®



Bi-position linking bars for a large range of boot sizes (from 36 to 50).





## Classic Mountaineering Crampons

### VASAK®



ANTISNOW system helps limit snow buildup in a variety of snow conditions.





## Classic Mountaineering Crampons

### VASAK®

Classic mountaineering crampons

- **Material(s):** Steel, stainless steel, aluminum, nylon
- **Certification(s):** CE EN 893, UKCA, UIAA
- **Number of points:** 12
- **Boot sizes:** 36-50
- **Available in two versions:**
  - VASAK LLU: 845 g (with FIL), 875 g (with FIL FLEX)
  - VASAK FL: 895 g







## Glacier Travel and Ski Mountaineering Crampons

### IRVIS®

Crampons for glacier travel, classic mountaineering, and ski touring







## Glacier Travel and Ski Mountaineering Crampons

### IRVIS®



ANTISNOW system helps limit snow buildup in a variety of snow conditions.





## Glacier Travel and Ski Mountaineering Crampons

### IRVIS®

Crampons for glacier travel, classic mountaineering, and ski touring

- **Material(s):** Steel, stainless steel, aluminum, nylon
- **Certification(s):** CE EN 893, UKCA, UIAA
- **Number of points:** 10
- **Boot sizes:** 36-45
- **Available in two versions:**
  - IRVIS LLU: 740 g (with FIL), 770 g (with FIL FLEX)
  - IRVIS FL: 790 g





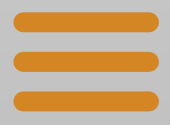

## Glacier Travel and Ski Mountaineering Crampons

### IRVIS® HYBRID

Hybrid crampons for ski touring and approaches involving glacier travel







## Glacier Travel and Ski Mountaineering Crampons

### IRVIS® HYBRID



Steel front piece provides traction on ice and aluminum heel piece minimizes crampon weight.





## Glacier Travel and Ski Mountaineering Crampons

### IRVIS® HYBRID



CORD-TEC flexible linking system reduces crampon volume.





## Glacier Travel and Ski Mountaineering Crampons

### IRVIS® HYBRID

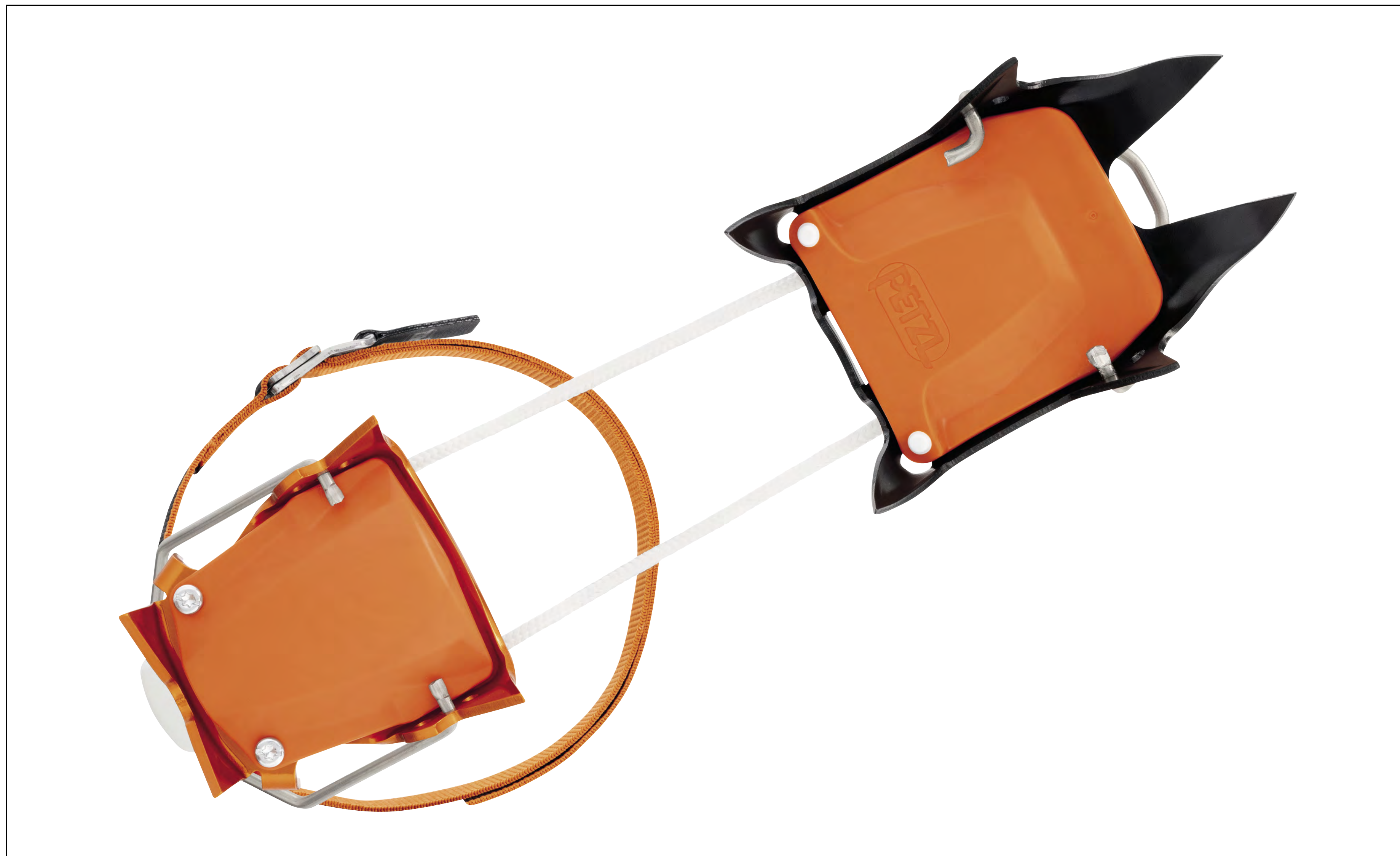

ANTISNOW system helps limit snow buildup in a variety of snow conditions.





## Glacier Travel and Ski Mountaineering Crampons

### IRVIS® HYBRID

Hybrid crampons for ski touring and approaches involving glacier travel

- **Material(s):** Aluminum, steel, stainless steel, nylon, high-modulus polyethylene
- **Certification(s):** CE EN 893, UKCA, UIAA
- **Number of points:** 10
- **Boot sizes:** 36-46
- **Weight:** 530 g (with FIL), 560 g (with FIL FLEX)







## Glacier Travel and Ski Mountaineering Crampons

### LEOPARD LLF

Ultra-lightweight crampon for ski touring and snow travel







## Glacier Travel and Ski Mountaineering Crampons

### LEOPARD LLF



Crampons made entirely in aluminum, optimized for ski touring and snow travel.





## Glacier Travel and Ski Mountaineering Crampons

### LEOPARD LLF



CORD-TEC flexible linking system reduces crampon volume.





## Glacier Travel and Ski Mountaineering Crampons

### LEOPARD LLF

Ultra-lightweight crampon for ski touring and snow travel

- **Material(s):** Aluminum, stainless steel, nylon, high-modulus polyethylene
- **Certification(s):** CE EN 893, UKCA, UIAA
- **Number of points:** 10
- **Boot sizes:** 36-46
- **Weight:** 320 g





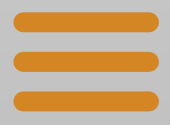

## Glacier Travel and Ski Mountaineering Crampons

### LEOPARD FL

Ultra-lightweight crampon for snow approaches







## Glacier Travel and Ski Mountaineering Crampons

### LEOPARD FL



Crampons made entirely of aluminum, optimized for snow approaches.





## Glacier Travel and Ski Mountaineering Crampons

### LEOPARD FL



CORD-TEC flexible linking system reduces crampon volume. Tool-free adjustment.





## Glacier Travel and Ski Mountaineering Crampons

### LEOPARD FL



Binding system suitable for use with hiking and approach shoes, without heel or toe welts.





## Glacier Travel and Ski Mountaineering Crampons

### LEOPARD FL

Ultra-lightweight crampon for snow approaches

- **Material(s):** Aluminum, stainless steel, nylon, high-modulus polyethylene
- **Certification(s):** CE EN 893, UKCA, UIAA
- **Number of points:** 10
- **Boot sizes:** 36-46
- **Weight:** 385 g







## Crampon Accessories

### FIL FLEX

Toe bails that allow you to use Petzl crampons with mountaineering boots that don't have toe welts







## Crampon Accessories

### FIL FLEX

Toe bails that allow you to use Petzl crampons with mountaineering boots that don't have toe welts

- **Material(s):** Stainless steel, nylon
- **Weight:** 70 g





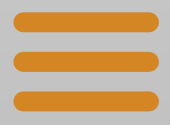

## Crampon Accessories

### **FIL FLEX SMALL**

Toe bails that allow you to use Petzl crampons with small or narrow sizes of mountaineering boots that don't have toe welts







## Crampon Accessories

### FIL FLEX SMALL

Toe bails that allow you to use Petzl crampons with small or narrow sizes of mountaineering boots that don't have toe welts

- **Material(s):** Stainless steel, nylon
- **Weight:** 65 g





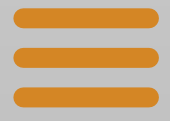

## Crampon Accessories

### **FIL FLEX WIDE**

Toe bails that allow you to use Petzl crampons with snowboard or telemark boots that don't have toe welts







## Crampon Accessories

### FIL FLEX WIDE

Toe bails that allow you to use Petzl crampons with snowboard or telemark boots that don't have toe welts

- **Material(s):** Stainless steel, nylon
- **Weight:** 85 g







## Crampon Accessories

### BACK LEVER

Heel bails that allow you to use Petzl crampons with mountaineering boots that have heel welts







## Crampon Accessories

### BACK LEVER

Heel bails that allow you to use Petzl crampons with mountaineering boots that have heel welts

- **Material(s):** Stainless steel, nylon, polyester
- **Weight:** 105 g





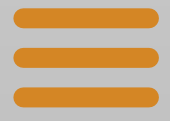

## Crampon Accessories

### **BACK FLEX**

Heel bails that allow you to use Petzl crampons with mountaineering or snowboard boots that don't have heel welts







## Crampon Accessories

### BACK FLEX

Heel bails that allow you to use Petzl crampons with mountaineering or snowboard boots that don't have heel welts

- **Material(s):** Stainless steel, nylon, polyester
- **Weight:** 125 g





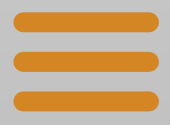

## Crampon Accessories

### LYNX® Front Sections

LYNX crampon front sections, adaptable to most Petzl crampons







## Crampon Accessories

### LYNX® Front Sections

LYNX crampon front sections, adaptable to most Petzl crampons

- **Certification(s):** CE, UIAA
- **Weight:** 465 g







## Crampon Accessories

### ANTISNOW LYNX®

System compatible with LYNX crampons. It limits snow buildup under the crampons in a variety of snow conditions







## Crampon Accessories

### **ANTISNOW LYNX<sup>®</sup>**

System compatible with LYNX crampons. It limits snow buildup under the crampons in a variety of snow conditions

- **Material(s):** Nylon







Every lanyard is designed for a specific use. That's why we're updating all of our lanyards, with a particular focus on the models that feature the ADJUST rope adjuster, which will now be even easier to use with one hand.



NEW  
2024

CONNECT  
ADJUST



NEW  
2024

DUAL  
CONNECT  
ADJUST

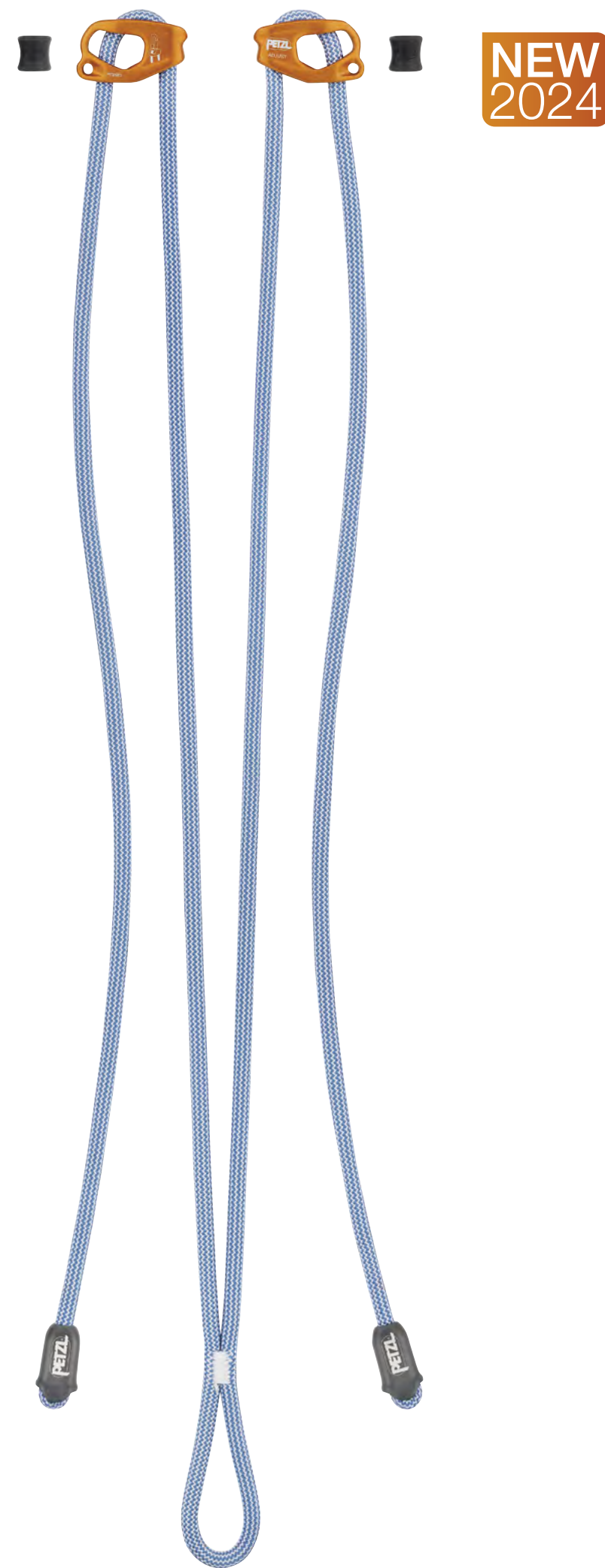

NEW  
2024

EVOLV  
ADJUST



NEW  
2024

DUAL  
CAVING

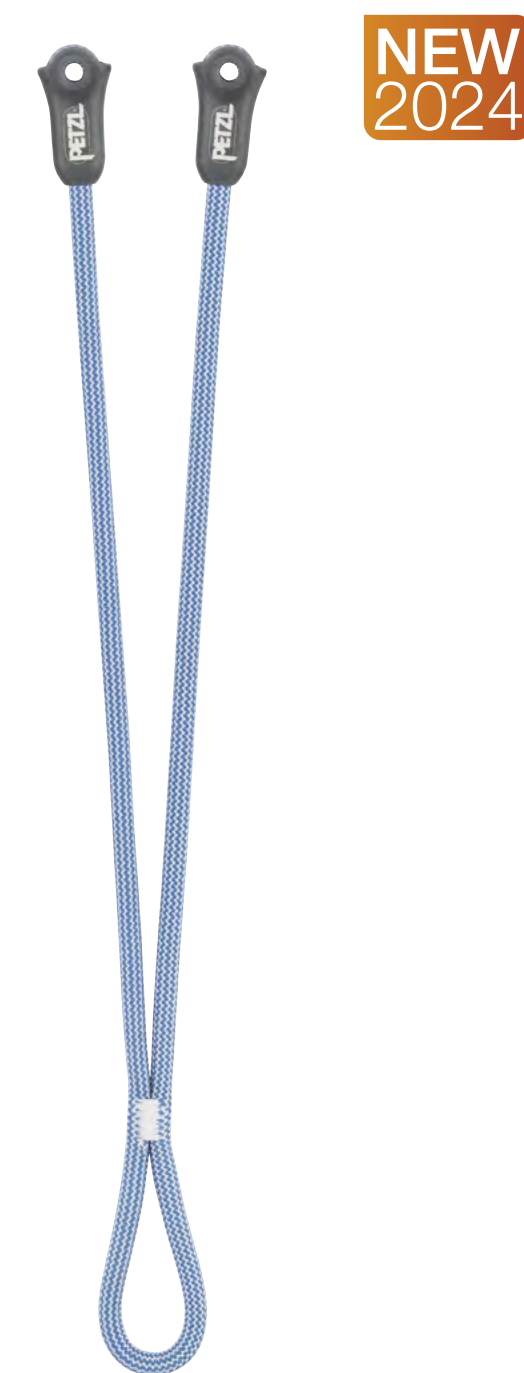

NEW  
2024

DUAL  
CANYON  
CLUB

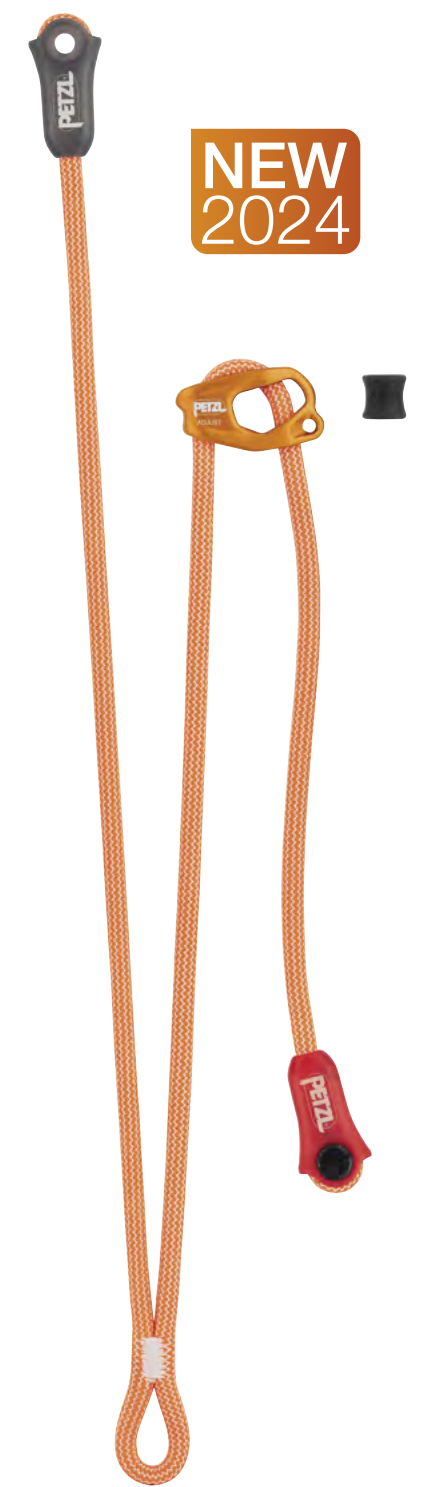

NEW  
2024

DUAL  
CANYON  
GUIDE





## Lanyards for Climbing, Mountaineering, Caving, and Canyoning

Petzl offers many types of lanyards including single, double, asymmetrical, and adjustable.

### Lanyards designed for different uses

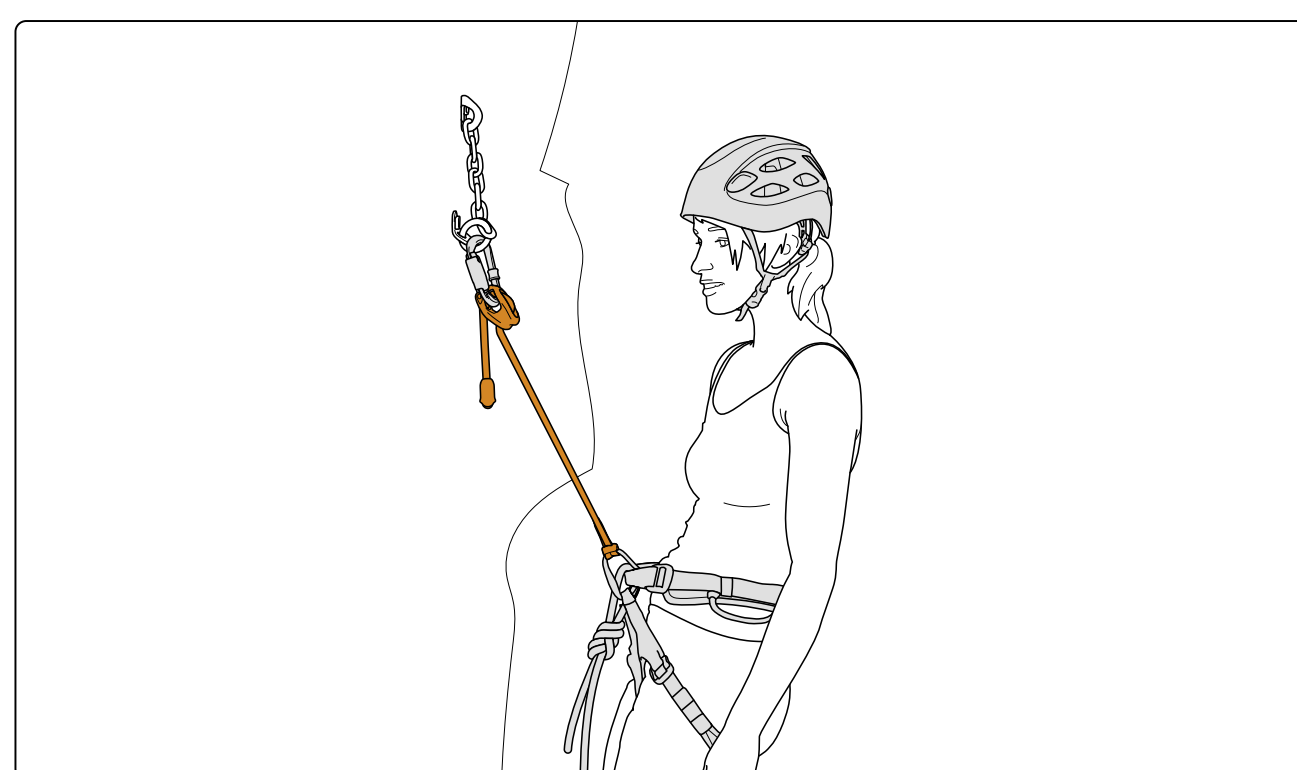

The CONNECT ADJUST single lanyard allows the user to tether to the anchor when climbing or mountaineering in order to manage rope or gear, such as setting up a top rope or getting ready to belay.

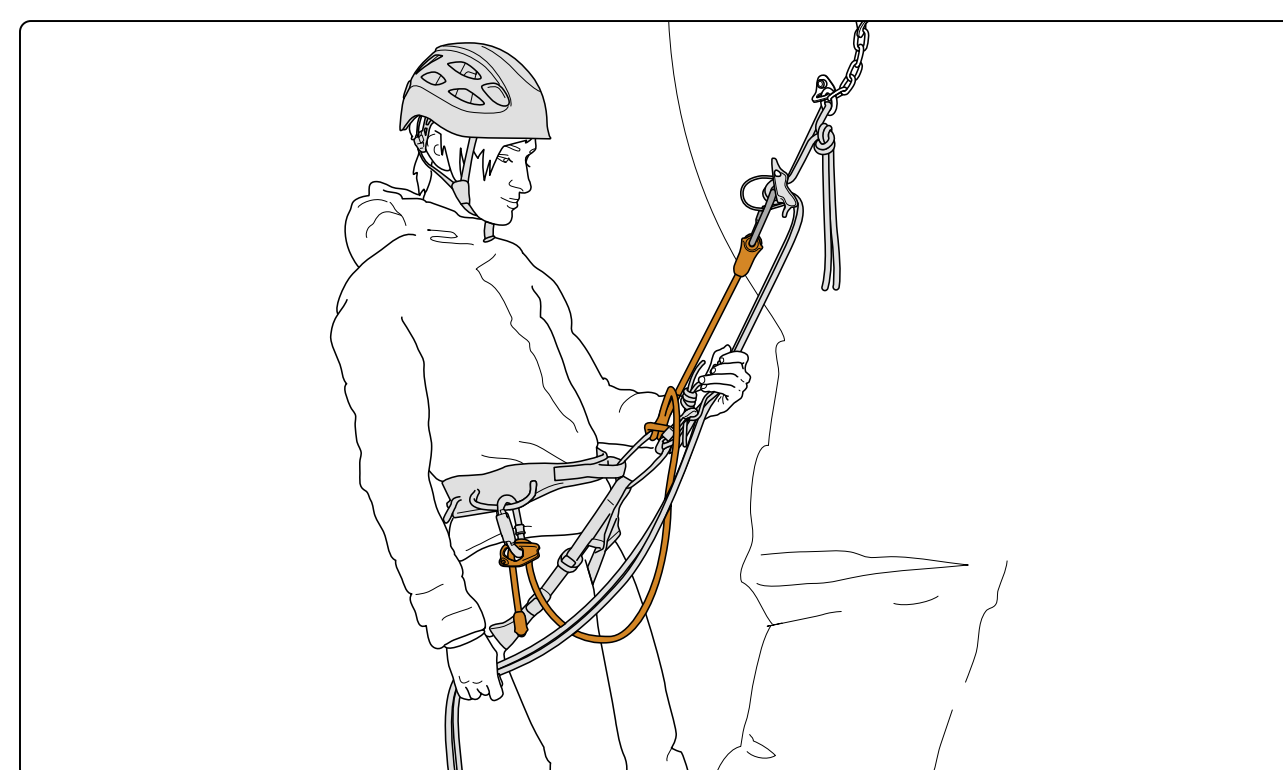

The DUAL CONNECT ADJUST double lanyard allows the user to tether to the anchor in order to set up a rappel system when multi-pitch climbing.

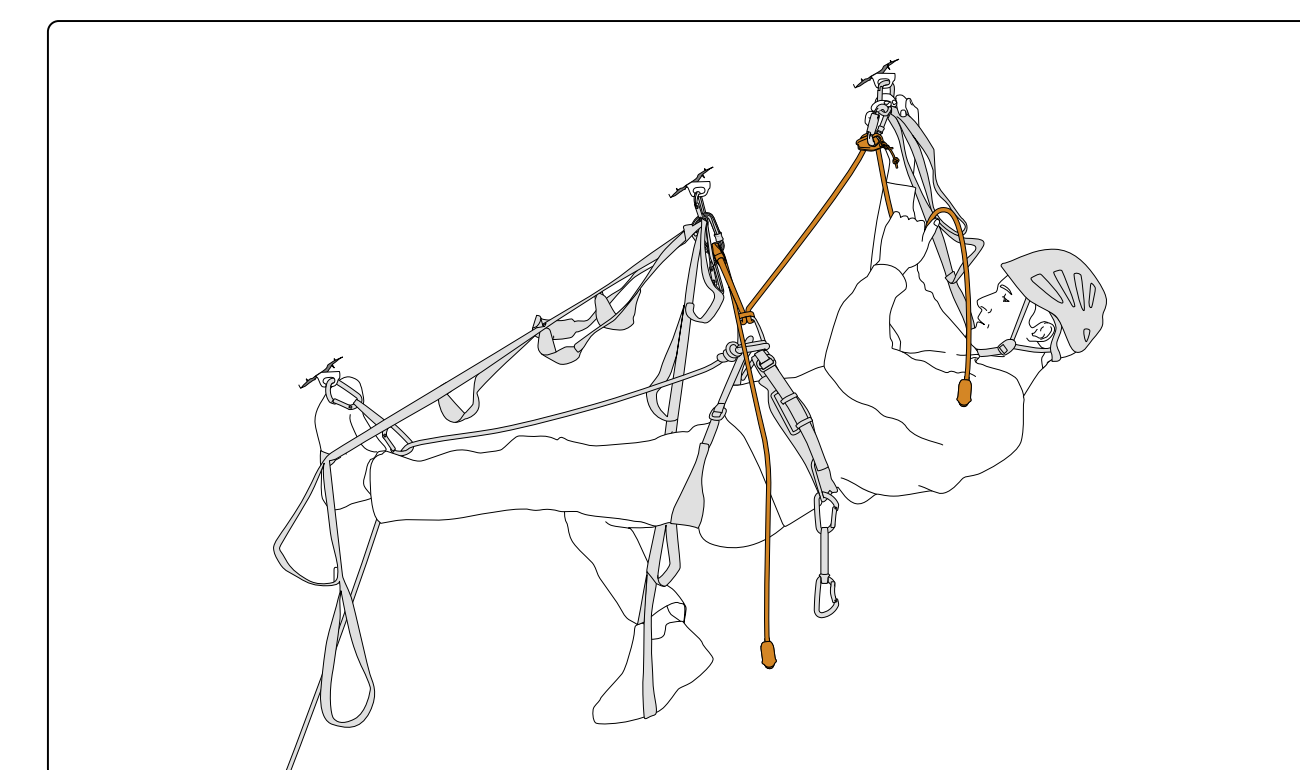

With two adjustable arms, the EVOLV ADJUST lanyard makes aid climbing progression easier.

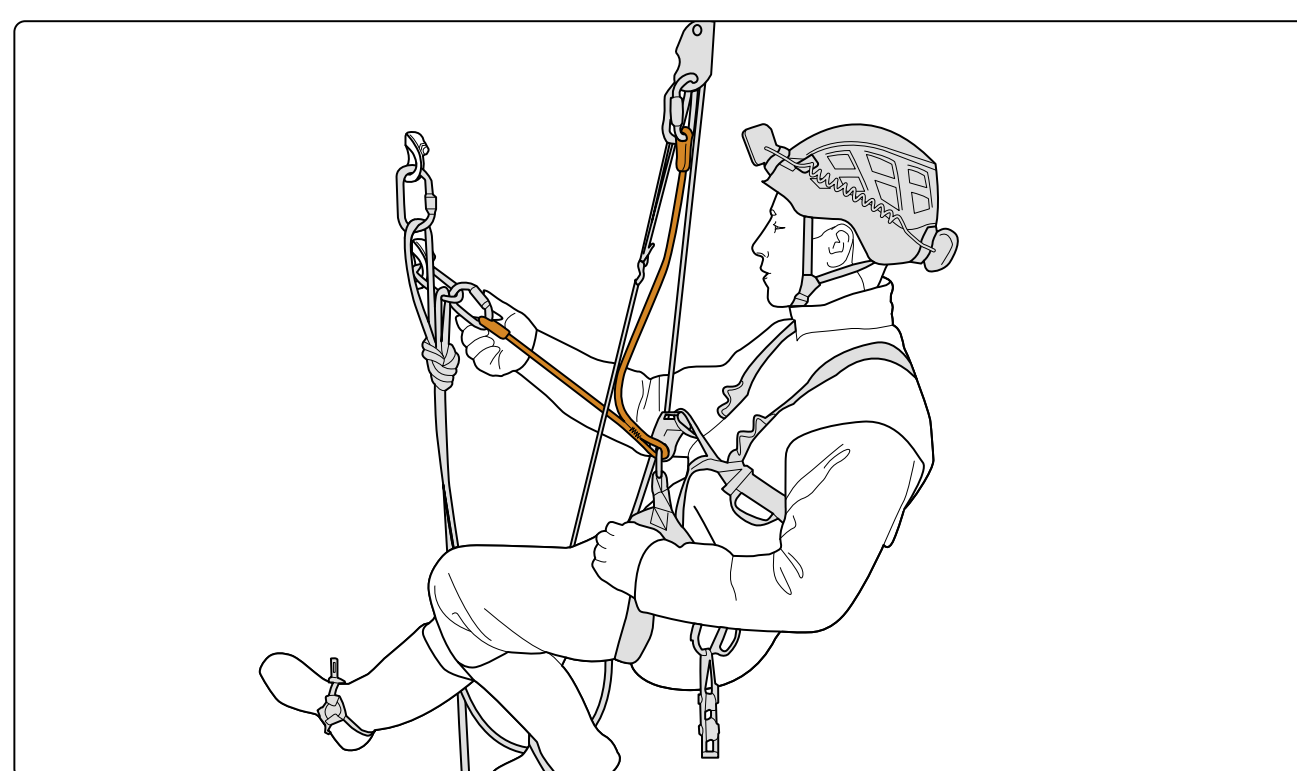

The DUAL CAVING double lanyard has multiple different uses when caving, such as tethering to an anchor, progressing along a traverse line, passing intermediate anchors, or ascending a rope.

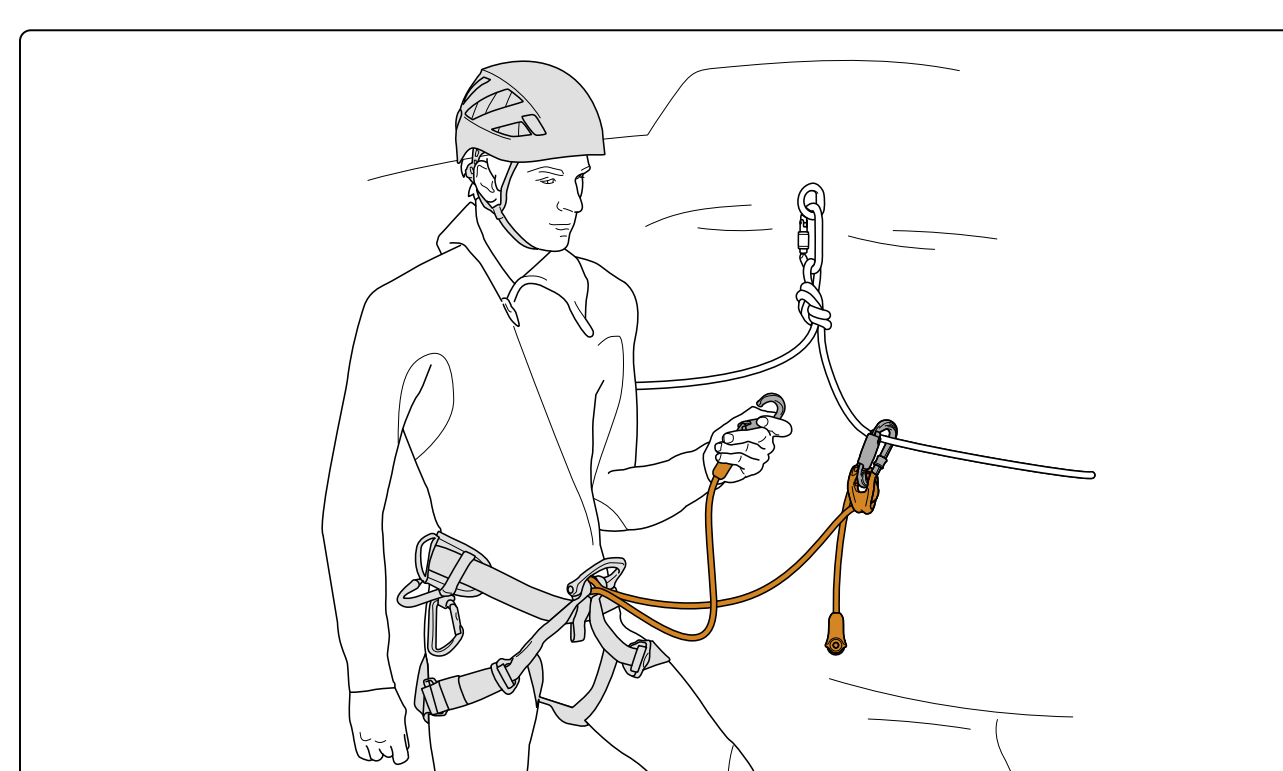

The DUAL CANYON CLUB and DUAL CANYON GUIDE lanyards allow positioning at the anchor and progression along a lifeline when canyoning.







Lanyards equipped with the ADJUST rope adjuster allow for quick and precise length selection of the adjustable arm. This adjustment option allows optimal positioning when at the anchor.



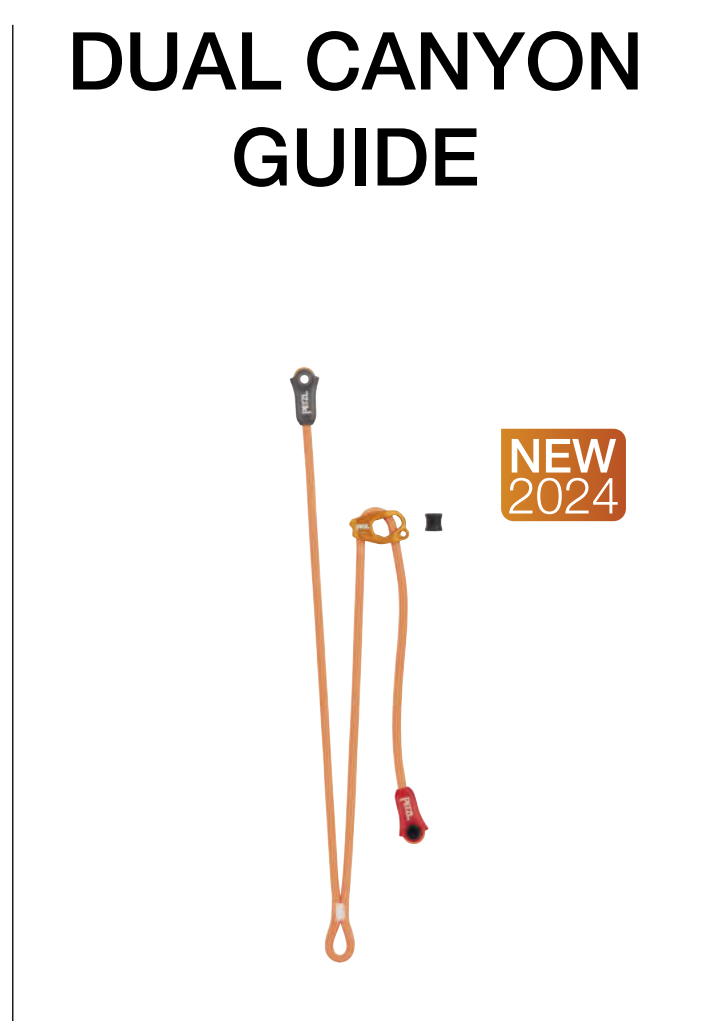

# Choosing Your Lanyard

	CONNECT ADJUST 	DUAL CONNECT ADJUST 	EVOLV ADJUST 	DUAL CAVING 	DUAL CANYON CLUB 	DUAL CANYON GUIDE 
<b>Activity</b>	Climbing and Mountaineering	Multi-Pitch Climbing	Aid Climbing	Caving	Canyoning	
<b>Lanyard Type</b>	Single	Double				
<b>Installation</b>	Girth Hitch			Semi-Circle	Girth Hitch	Gated Attachment Point
<b>Adjustable</b>	●			-		●
<b>Length</b>	15 - 95 cm	45 cm / 15-95 cm	15-150 cm	32 cm / 65 cm	55 cm	65 cm / 15-85 cm





## Climbing and Mountaineering Lanyards

### CONNECT ADJUST

Adjustable single lanyard for climbing and mountaineering







## Climbing and Mountaineering Lanyards

### CONNECT ADJUST

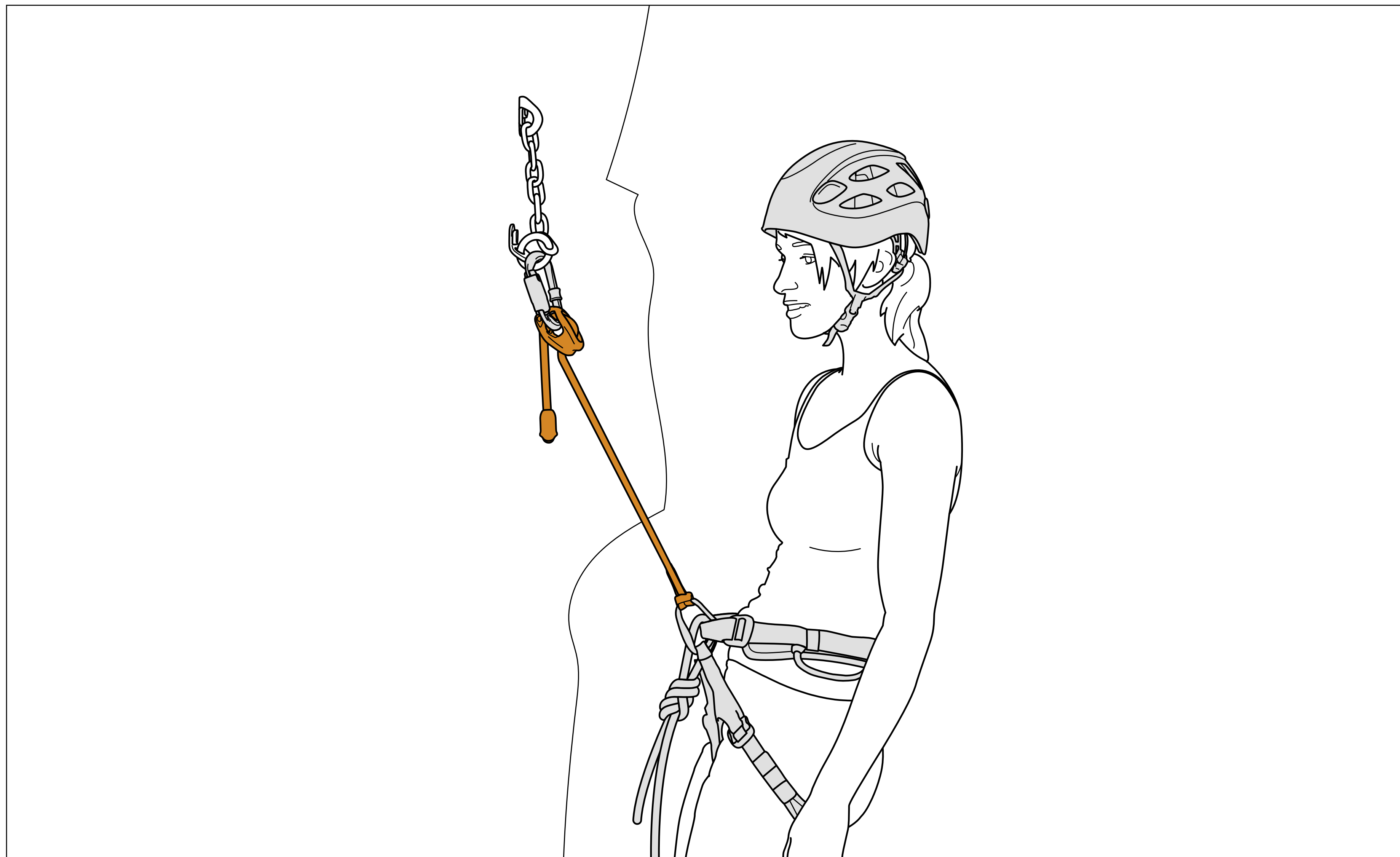

Adjustable and compact single lanyard for tethering to the anchor when climbing and mountaineering.





## Climbing and Mountaineering Lanyards

### CONNECT ADJUST



Sewn webbing termination allows you to install the lanyard on the belay loop with a compact girth hitch.





## Climbing and Mountaineering Lanyards

### CONNECT ADJUST



Smooth and precise length adjustment due to the ergonomic shape of the ADJUST rope adjuster.





## Climbing and Mountaineering Lanyards

### CONNECT ADJUST

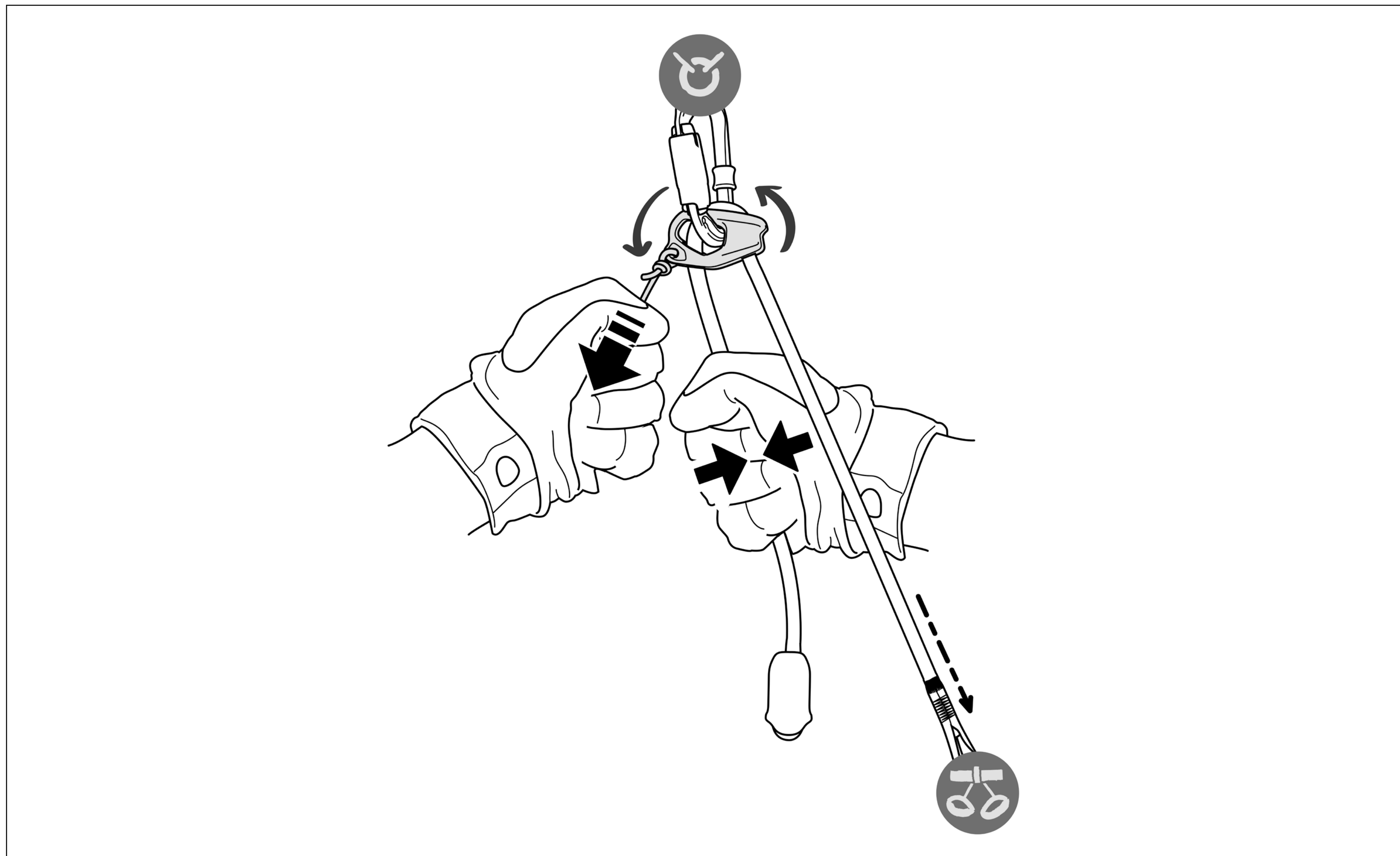

ADJUST features a hole for attaching a cord to more easily unblock the lanyard rope when it is weighted.





## Climbing and Mountaineering Lanyards

### CONNECT ADJUST

Adjustable single lanyard for climbing and mountaineering

- **Material(s):** Nylon, aluminum, thermoplastic elastomer (TPE), thermoplastic polyurethane (TPU), high-modulus polyethylene (HMPE)
- **Certification(s):** CE EN 17520, UKCA
- **Length:** 15 - 95 cm
- **Weight:** 105 g







## Climbing and Mountaineering Lanyards

### DUAL CONNECT ADJUST

Adjustable double lanyard for multi-pitch climbing

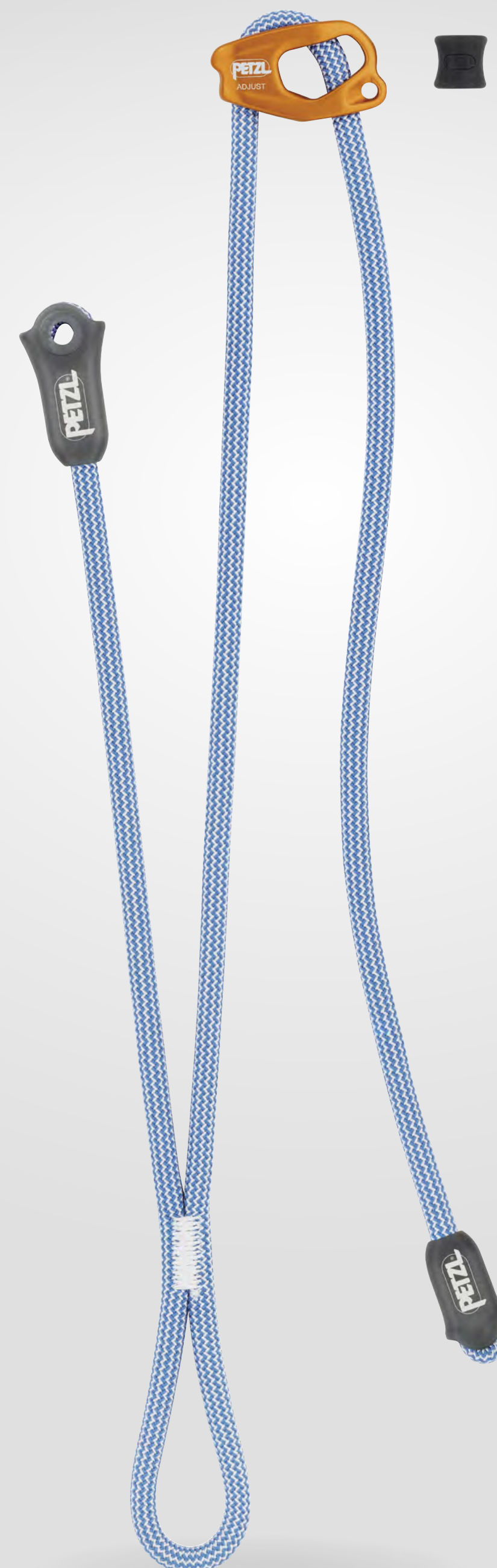





## Climbing and Mountaineering Lanyards

### DUAL CONNECT ADJUST

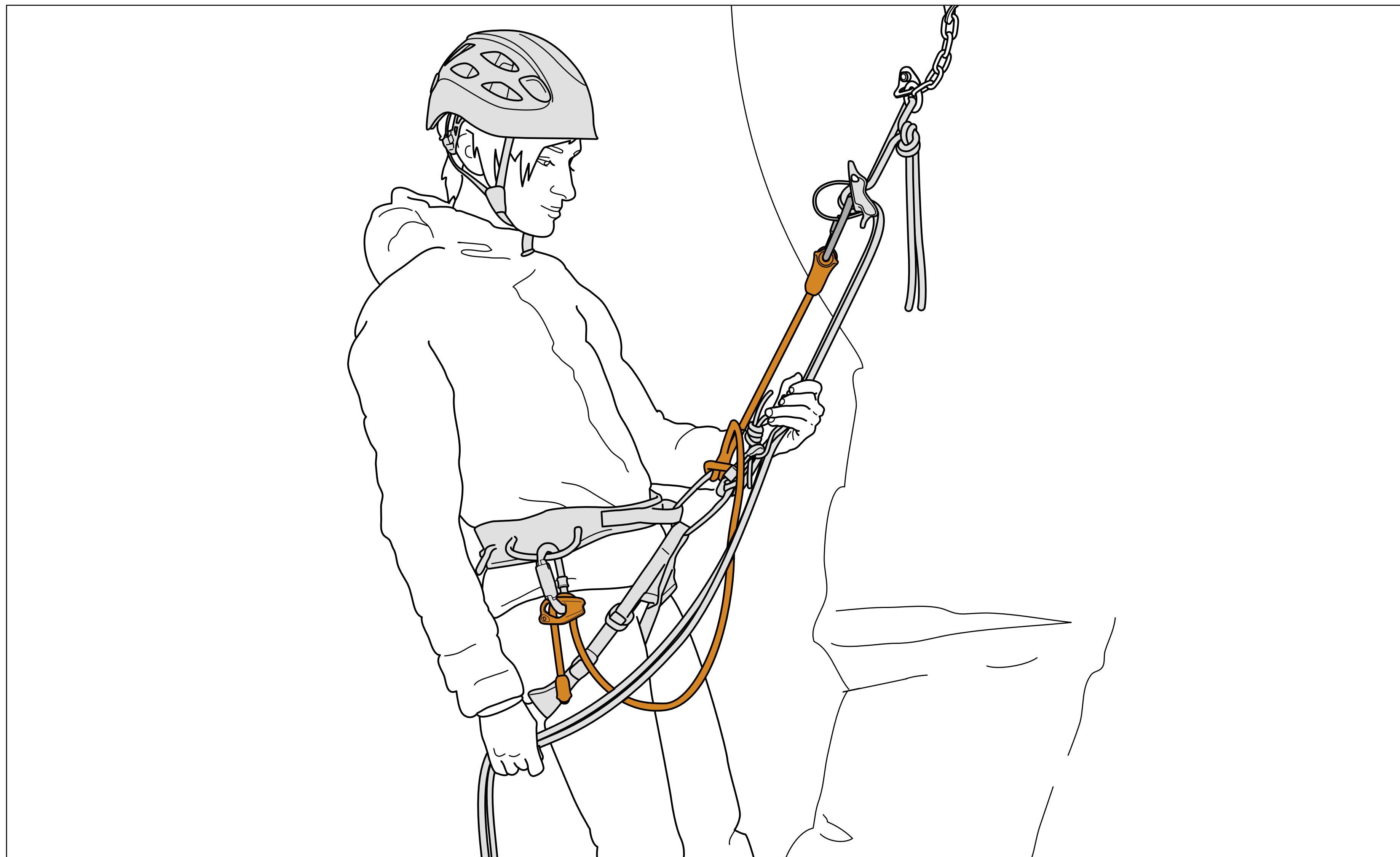

Adjustable double lanyard allows users to tether themselves to an anchor and install a rappel system when multi-pitch climbing.





## Climbing and Mountaineering Lanyards

### DUAL CONNECT ADJUST



Ergonomic ADJUST rope adjuster provides smooth and precise length adjustment.





## Climbing and Mountaineering Lanyards

### DUAL CONNECT ADJUST

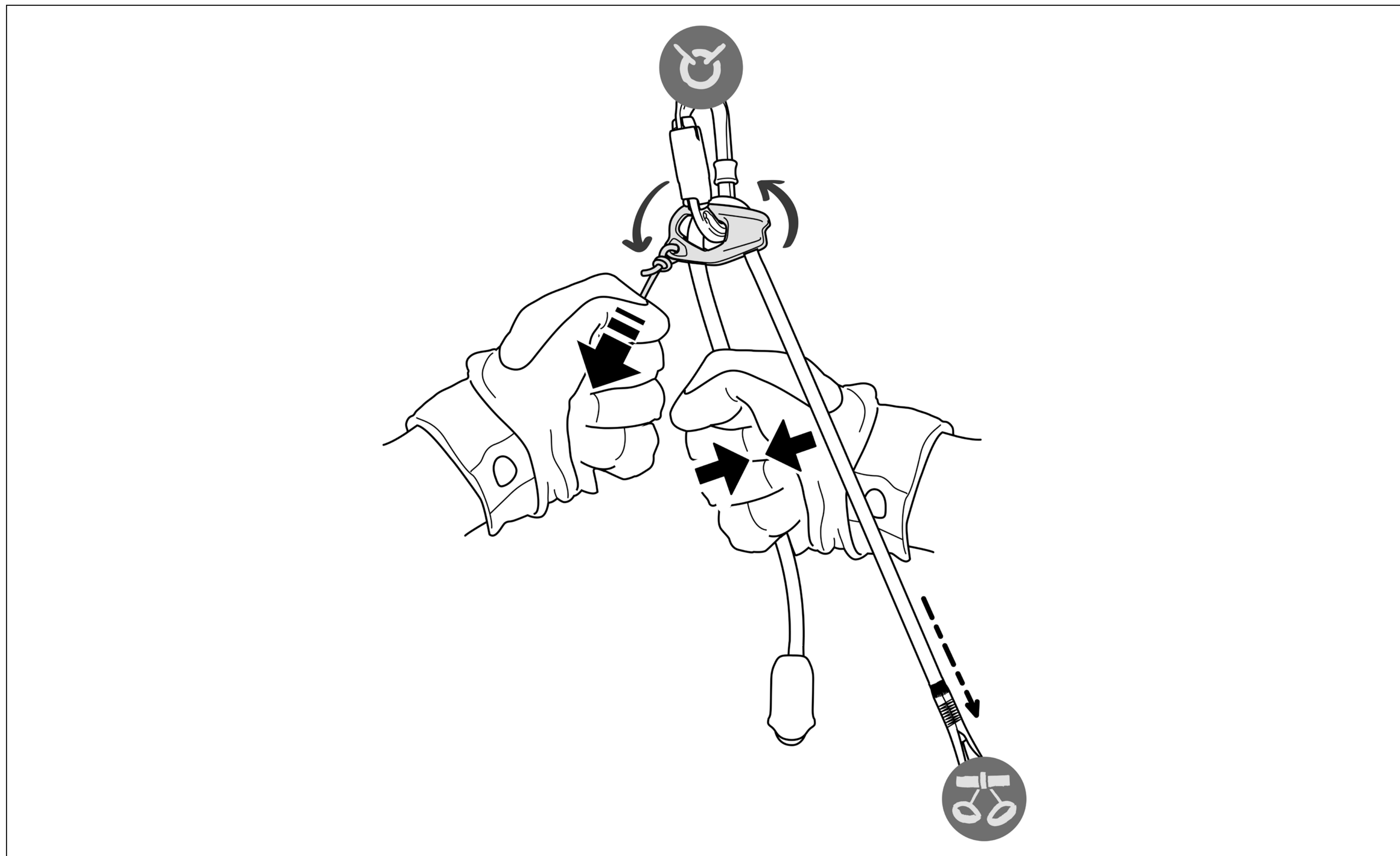

ADJUST features a hole for attaching a cord to more easily unblock the lanyard rope when it is weighted.





## Climbing and Mountaineering Lanyards

### DUAL CONNECT ADJUST

Adjustable double lanyard for multi-pitch climbing

- **Material(s):** Nylon, aluminum, thermoplastic elastomer (TPE), thermoplastic polyurethane (TPU)
- **Certification(s):** CE EN 17520, UKCA
- **Fixed arm length:** 45 cm
- **Adjustable arm length:** 15 to 95 cm
- **Weight:** 150 g

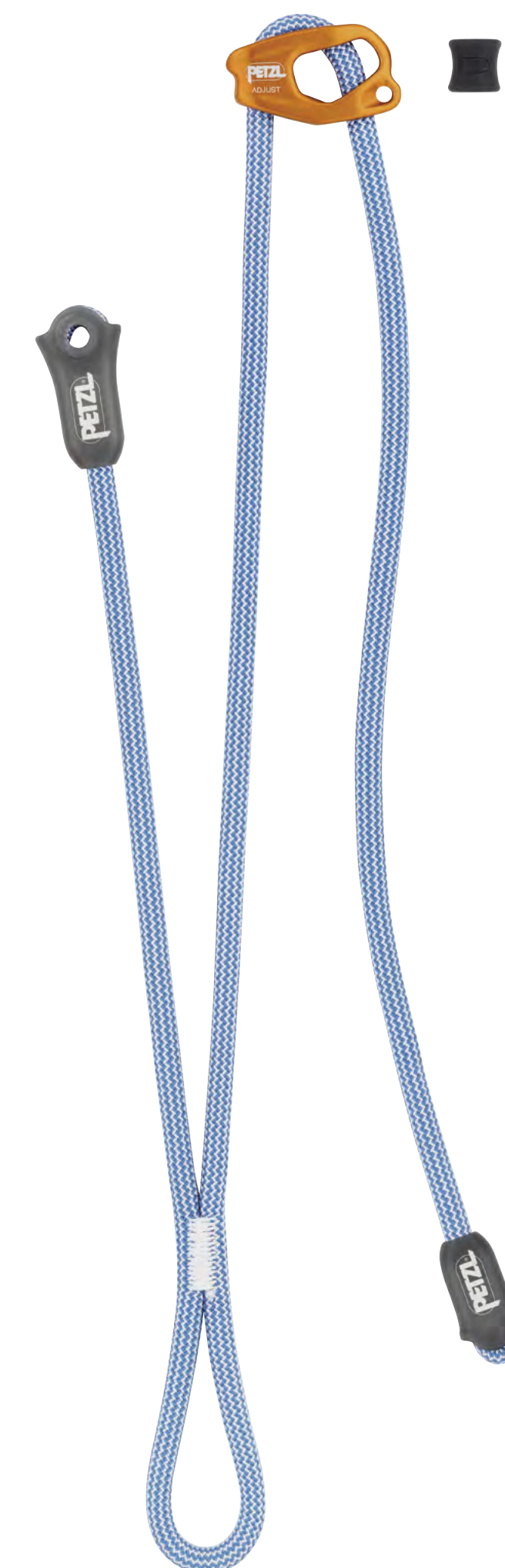





## Climbing and Mountaineering Lanyards

### EVOLV ADJUST

Double lanyard with two adjustable arms for aid climbing







## Climbing and Mountaineering Lanyards

### EVOLV ADJUST

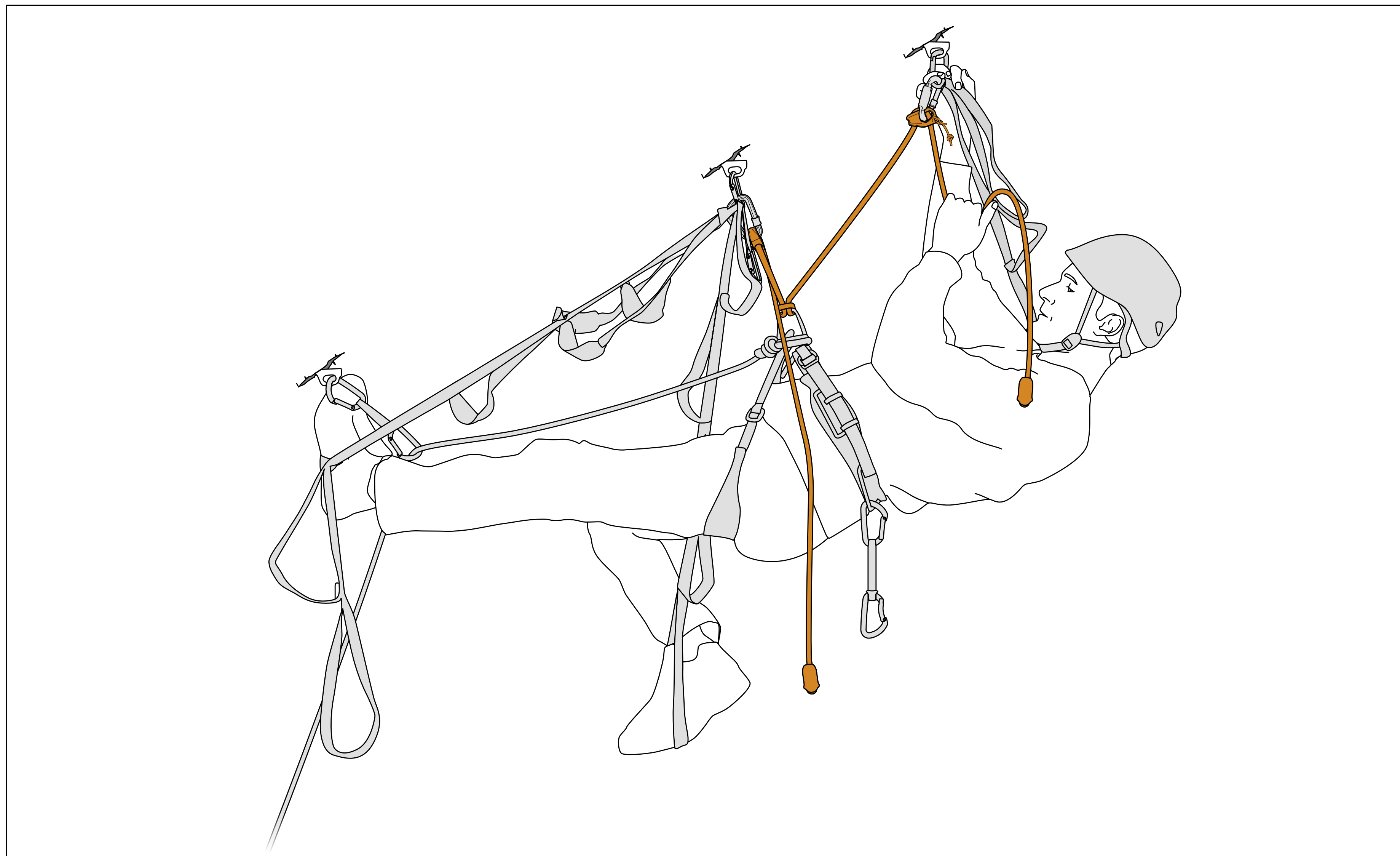

Double lanyard with two adjustable arms designed for aid climbing.





## Climbing and Mountaineering Lanyards

### EVOLV ADJUST



Ergonomic ADJUST rope adjuster provides smooth and precise length adjustment.





## Climbing and Mountaineering Lanyards

### EVOLV ADJUST

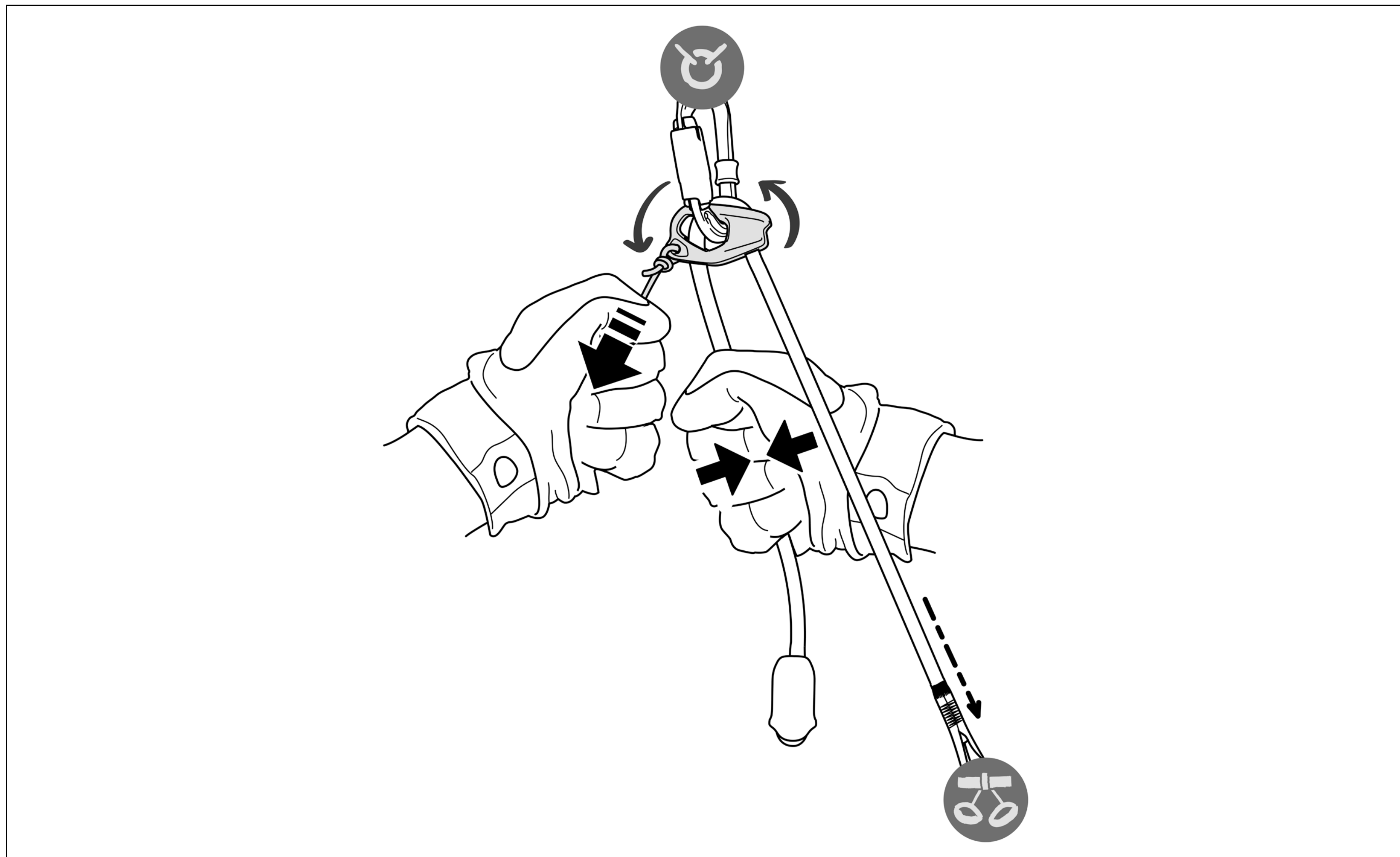

ADJUST features a hole for attaching a cord to more easily unblock the lanyard rope when it is weighted.





## Climbing and Mountaineering Lanyards

### EVOLV ADJUST

Double lanyard with two adjustable arms for aid climbing

- **Material(s):** Nylon, aluminum, thermoplastic elastomer (TPE), thermoplastic polyurethane (TPU)
- **Certification(s):** CE EN 17520, UKCA
- **Length:** 15 - 150 cm
- **Weight:** 300 g

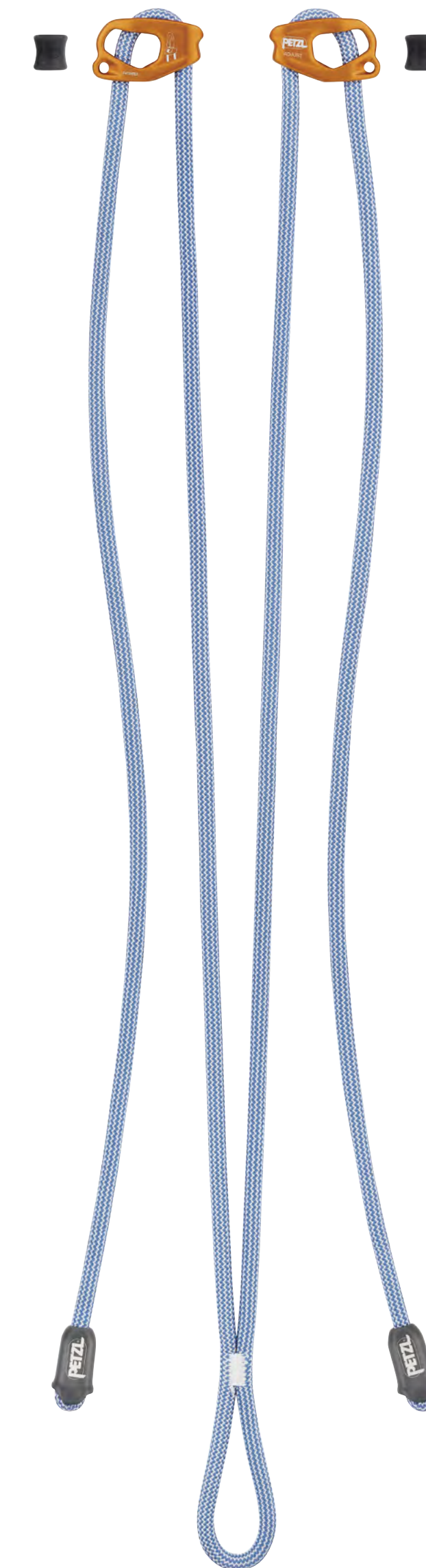



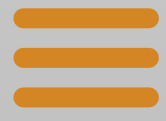

## Caving Lanyards

### DUAL CAVING

Double lanyard for caving







## Caving Lanyards

### DUAL CAVING



Attaches directly to an OMNI carabiner on AVEN and SUPERAVANTI harnesses for a compact solution.





## Caving Lanyards

### DUAL CAVING



The ends are equipped with a plastic sheath to hold the carabiners in place and protect the stitching from abrasion.





## Caving Lanyards

### DUAL CAVING

Double lanyard for caving

- **Material(s):** Nylon, thermoplastic polyurethane (TPU)
- **Certification(s):** CE EN 17520, UKCA
- **Short arm length:** 35 cm
- **Long arm length:** 65 cm
- **Weight:** 85 g





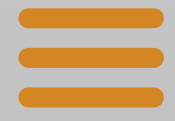

## Canyoning Lanyards

### **DUAL CANYON CLUB**

Double lanyard for canyoning







## Canyoning Lanyards

### DUAL CANYON CLUB



Installs easily on the CANYON CLUB harness with a simple girth hitch.





## Canyoning Lanyards

### DUAL CANYON CLUB



The ends are equipped with a plastic sheath to hold the carabiners in place and protect the stitching from abrasion.





## Canyoning Lanyards

### DUAL CANYON CLUB

Double lanyard for canyoning

- **Material(s):** Nylon, thermoplastic polyurethane (TPU)
- **Certification(s):** CE EN 17520, UKCA
- **Length:** 55 cm
- **Weight:** 95 g







## Canyoning Lanyards

### DUAL CANYON GUIDE

Adjustable double lanyard for canyoning







## Canyoning Lanyards

### DUAL CANYON GUIDE

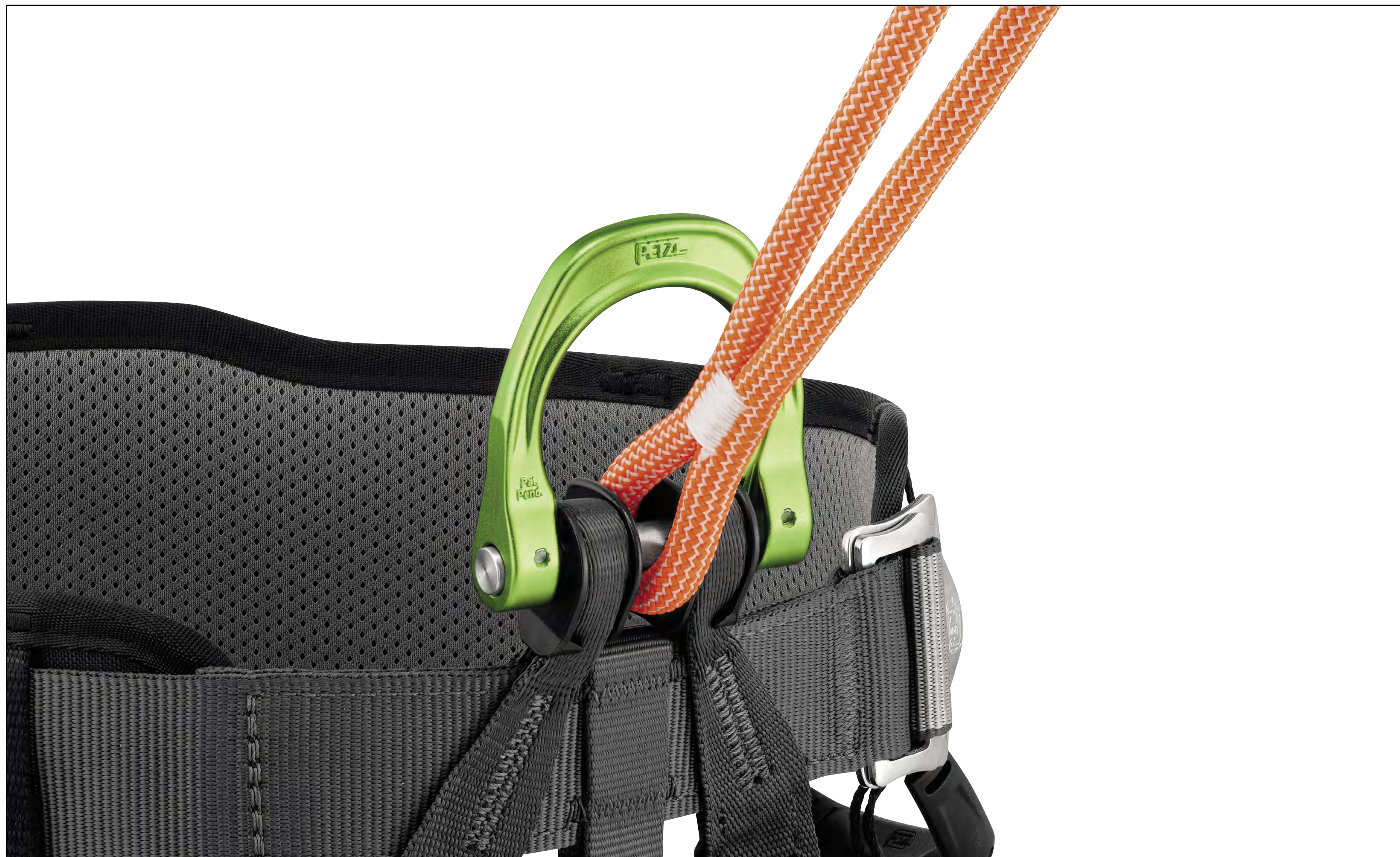

Attaches directly to the pin of the gated attachment point on the CANYON GUIDE harness, reducing bulk.





## Canyoning Lanyards

### DUAL CANYON GUIDE



The ADJUST makes it quick and easy to lengthen or shorten the adjustable arm.





## Canyoning Lanyards

### DUAL CANYON GUIDE

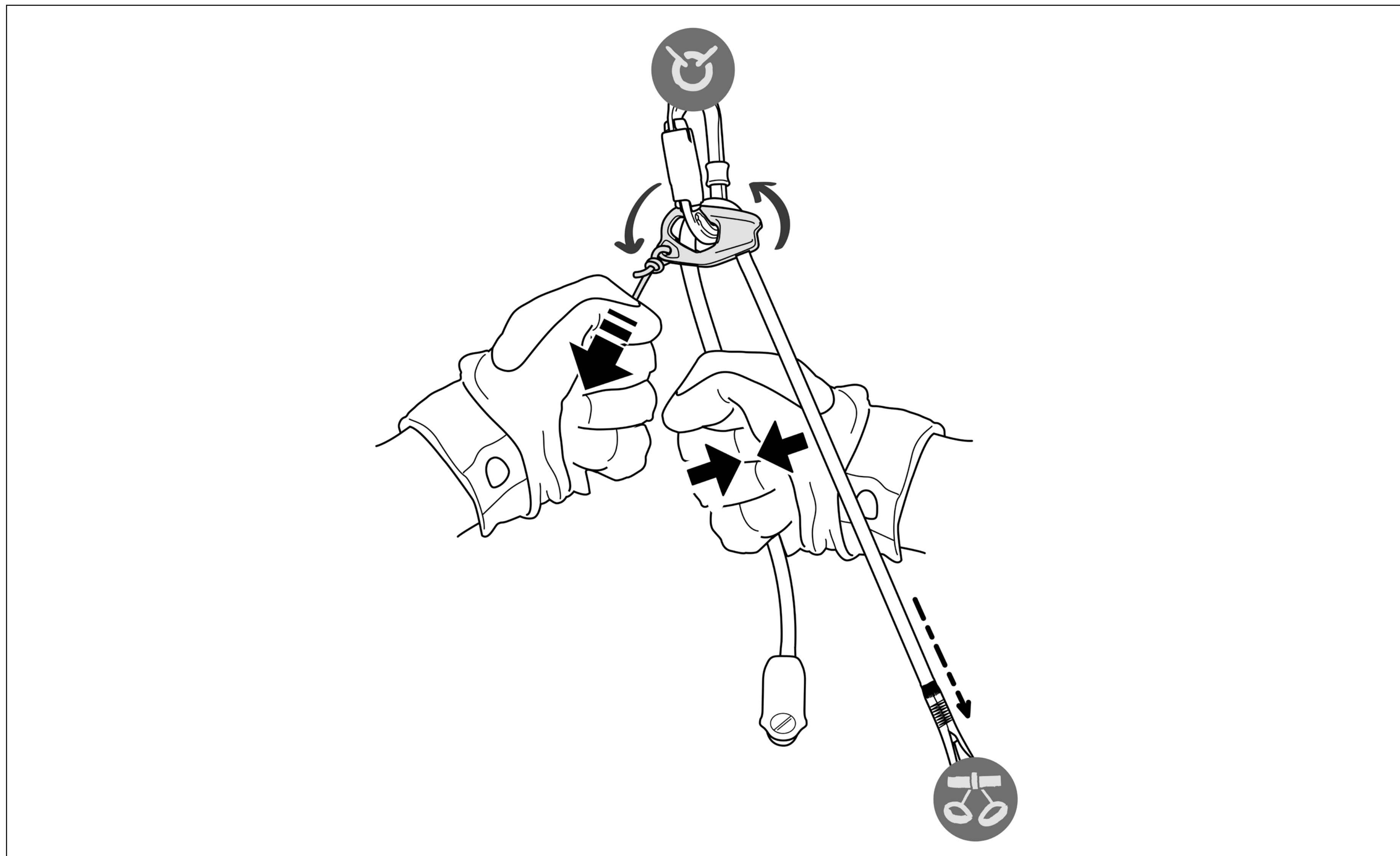

ADJUST features a hole for attaching a cord to more easily unblock the lanyard rope when it is weighted.





## Canyoning Lanyards

### DUAL CANYON GUIDE



The ends are equipped with a plastic sheath to hold the carabiners in place and protect the stitching from abrasion.





## Canyoning Lanyards

### DUAL CANYON GUIDE

Adjustable double lanyard for canyoning

- **Material(s):** Nylon, thermoplastic polyurethane (TPU), aluminum, thermoplastic elastomer (TPE)
- **Certification(s):** CE EN 17520, UKCA
- **Fixed arm length:** 65 cm
- **Adjustable arm length:** 15 to 85 cm
- **Weight:** 155 g







Climbing kits will now integrate the new version of the CORAX harness. As for the RAD SYSTEM kit, it will now feature a NANO TRAXION pulley.



KIT CORAX GRIGRI Sm'D



KIT VIA FERRATA  
VERTIGO



KIT VIA FERRATA  
EASHOOK



RAD SYSTEM





## Climbing Kits

### **KIT CORAX GRIGRI Sm'D**

Climbing kit containing CORAX harness, GRIGRI assisted blocking belay device, and Sm'D carabiner







## Climbing Kits

### KIT CORAX GRIGRI Sm'D

Climbing kit containing CORAX harness, GRIGRI assisted blocking belay device, and Sm'D carabiner

- **Certification(s):**

- CORAX harness: CE EN 12277 type C, UIAA
- GRIGRI belay device: CE EN 15151-1, UIAA
- Sm'D TRIACT-LOCK carabiner: CE EN 12275, UIAA







## Via Ferrata Kits

### KIT VIA FERRATA VERTIGO

Via ferrata kit including a SCORPIO VERTIGO lanyard, CORAX harness, and BOREO helmet







## Via Ferrata Kits

### KIT VIA FERRATA VERTIGO

Via ferrata kit including a SCORPIO VERTIGO lanyard, CORAX harness, and BOREO helmet

- **Certification(s):**

- SCORPIO VERTIGO lanyard: CE EN 958: 2017, UKCA
- CORAX harness: CE EN 12277 type C, UKCA, UIAA
- BOREO helmet: CE EN 12492, UKCA, UIAA





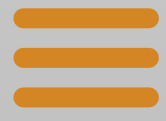

Via Ferrata Kits

## KIT VIA FERRATA EASHOOK

Via ferrata kit including a SCORPIO EASHOOK lanyard, CORAX harness, and BOREO helmet







## Via Ferrata Kits

### KIT VIA FERRATA EASHOOK

Via ferrata kit including a SCORPIO EASHOOK lanyard, CORAX harness, and BOREO helmet

- **Certification(s):**

- SCORPIO EASHOOK lanyard: CE EN 958: 2017, UKCA
- CORAX harness: CE EN 12277 type C, UKCA, UIAA
- BOREO helmet: CE EN 12492, UKCA, UIAA







## Rescue Kits

# RAD SYSTEM

A complete ultra-lightweight and compact kit with specific cord, designed for skiers doing crevasse rescue, rappelling, or roping up on a glacier to get out of a crevasse zone







## Rescue Kits

### RAD SYSTEM

A complete ultra-lightweight and compact kit with specific cord, designed for skiers doing crevasse rescue, rappelling, or roping up on a glacier to get out of a crevasse zone

- **Material(s):** Aluminum, stainless steel, high-modulus polyethylene (HMPE), polyester, nylon
- **Weight:** 970 g







## Ice Protection Accessories

### LASER PROTECTION

Protection cap for Petzl ice screws (pack of 5)







## Ice Protection Accessories

### LASER PROTECTION

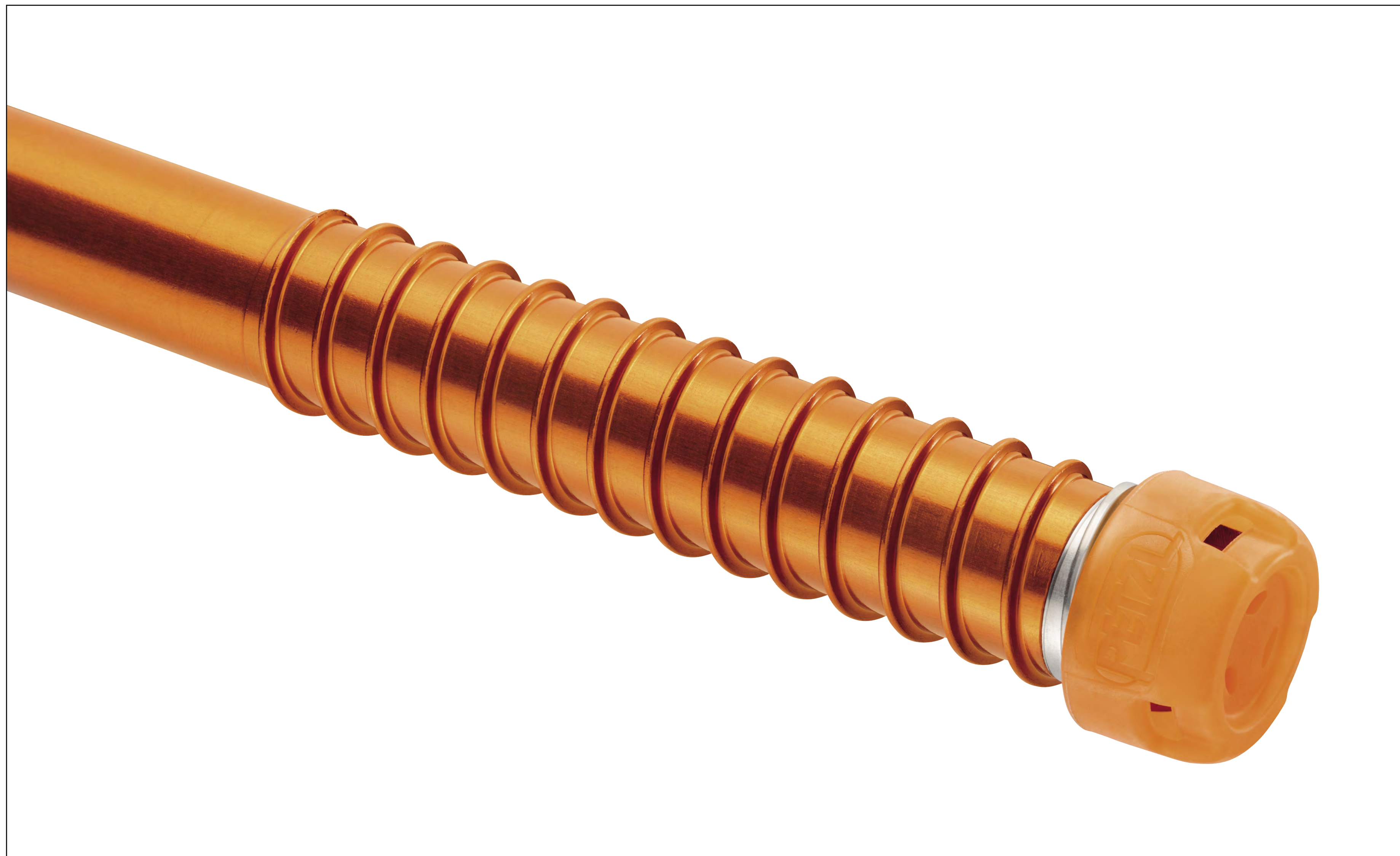

The caps protect the ice screw teeth and provide dry storage, with ventilation holes that allow residual ice to melt and water to drain.





## Ice Protection Accessories

### LASER PROTECTION

Protection cap for Petzl ice screws (pack of 5)

- **Material(s):** Polymer
- **Weight:** 5 g







This year, all chalk bag models have been redesigned. Most notably, they are eco-designed and made of 90 % recycled materials.



NEW 2024

SAKAPOCHE



NEW 2024

POWER CRUNCH



NEW 2024

POWER LIQUID



NEW 2024

SAKA



NEW 2024

BANDI





## Chalk Bags

### SAKAPOCHE

Ergonomic chalk bag with pocket







## Chalk Bags

### SAKAPOCHE



Woven textile closure system prevents chalk from spilling out during transport.





## Chalk Bags

### SAKAPOCHE



Double textile brush slot securely holds different brush types and the zippered pocket is perfect for storing keys, money, granola bar, small headlamp, or route topo.





## Chalk Bags

### SAKAPOCHE

Ergonomic chalk bag with pocket

- **Material(s):** 100 % recycled polyester, 100 % recycled nylon
- **Weight:** 85 g







## Chalk Bags

### SAKA

Chalk bag with ergonomic shape







## Chalk Bags

### SAKA



Woven textile closure system prevents chalk from spilling out during transport.





## Chalk Bags

### SAKA



Double textile brush slot securely holds different brush types.





## Chalk Bags

### SAKA

Chalk bag with ergonomic shape

- **Material(s):** 100 % recycled polyester, 100 % recycled nylon
- **Weight:** 80 g







## Chalk Bags

### BANDI

Round chalk bag







## Chalk Bags

### BANDI



Woven textile closure system prevents chalk from spilling out during transport.





## Chalk Bags

### BANDI



Textile brush slot securely holds different brush types.





## Chalk Bags

### BANDI

Round chalk bag

- **Material(s):** 100 % recycled polyester, 100 % recycled nylon
- **Weight:** 75 g







## Chalk

# POWER CRUNCH

Chunky chalk







## Chalk

# POWER CRUNCH

Chunky chalk

- **Material(s):** Magnesium carbonate
- **Weight:** 200 g / 300 g







Chalk

## POWER LIQUID

Liquid chalk







## Chalk

### POWER LIQUID

Liquid chalk

- **Material(s):** Magnesium carbonate, isopropyl alcohol
- **Volume:** 200 ml







Just when you thought you couldn't love it any more, the SWIFT RL headlamp just got better. The new version is equally lightweight (100 g), even brighter than before (1 100 lm), and offers fixed or strobe red lighting.

**Reactive**  
LIGHTING

NEW  
2024



SWIFT® RL



NEW  
2024

ACCU SWIFT® RL



NEW  
2024

Spare Headband for SWIFT® RL

NEW  
2024

SIROCCO ADAPT 2





## PERFORMANCE Headlamps

For caving



DUO RL



DUO S

For high-commitment endurance sports like trail running, mountaineering, and ski touring



NAO® RL



SWIFT® RL



© 2022 - Petzl Distribution - Alex Lopez



© 2022 - Petzl Distribution - Marc Daviel



© 2018 - Petzl Distribution - Marc Daviel



© 2020 - Petzl Distribution - Frank Kerschmann





## ADVANCED Headlamps

For regular use and dynamic activities



Hybrid  
CONCEPT®

IKO® CORE



Hybrid  
CONCEPT®

IKO®



Hybrid  
CONCEPT®

ACTIK® CORE



Hybrid  
CONCEPT®

ACTIK®



Hybrid  
CONCEPT®

ARIA 2



© 2017 - Petzl Distribution - Ben Tibbitts



© 2020 - Petzl Distribution - Marc Daviet



© 2018 - Petzl Distribution - vuedio.org

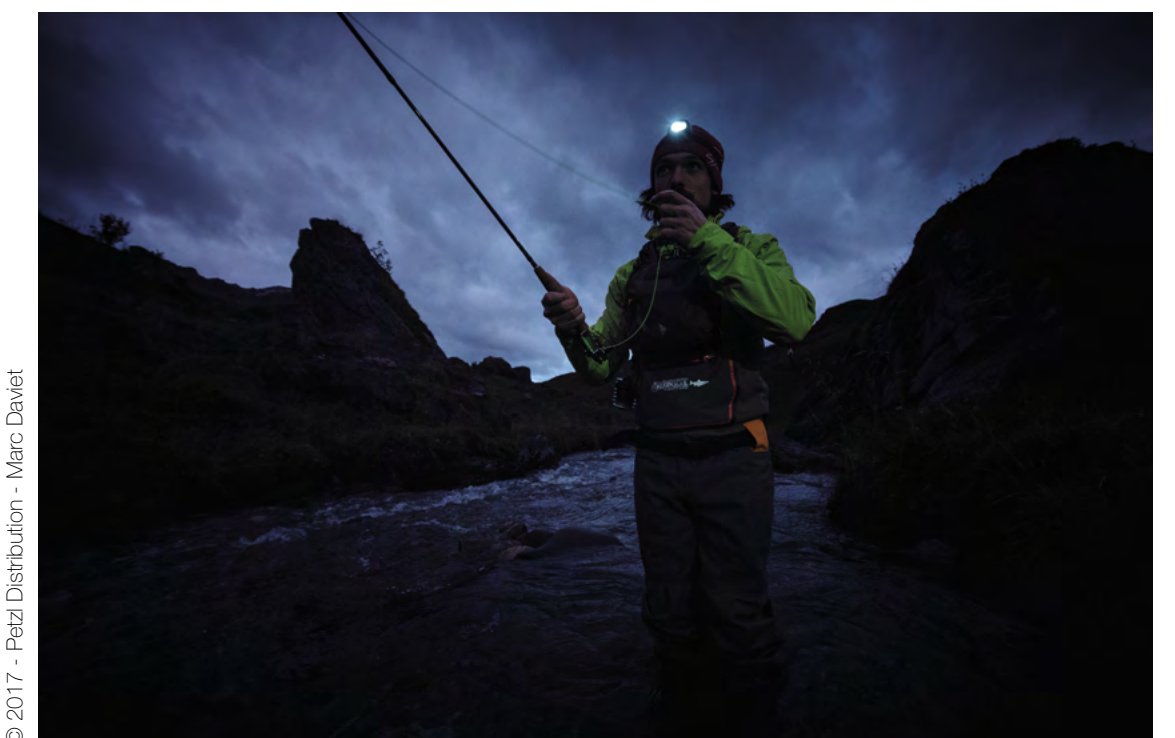

© 2017 - Petzl Distribution - Marc Daviet





## DISCOVER Headlamps

For occasional use, or for your first headlamp



Hybrid  
CONCEPT®

ARIA 1



Hybrid  
CONCEPT®

TIKKA® CORE



Hybrid  
CONCEPT®

TIKKA®



Hybrid  
CONCEPT®

TIKKINA®



BINDI®



Hybrid  
CONCEPT®

TIKKID

For emergency situations



e+LITE



© 2019 - Petzl Distribution - Arnaud Châtelier

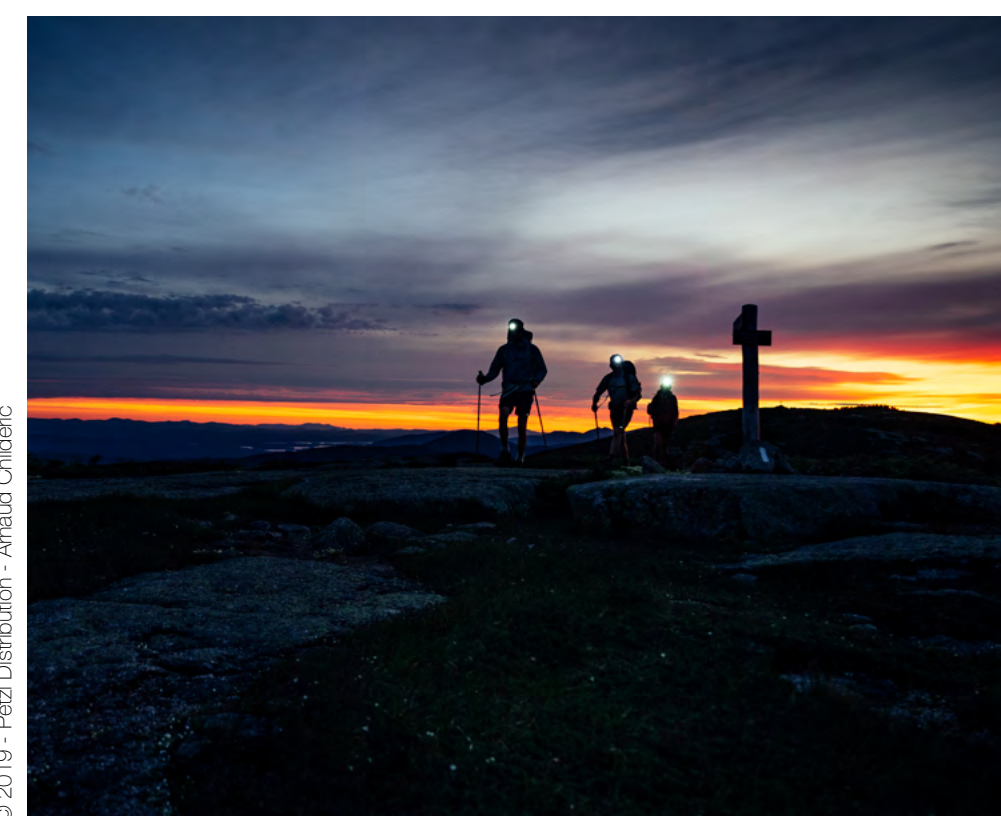

© 2019 - Petzl Distribution - Arnaud Châtelier

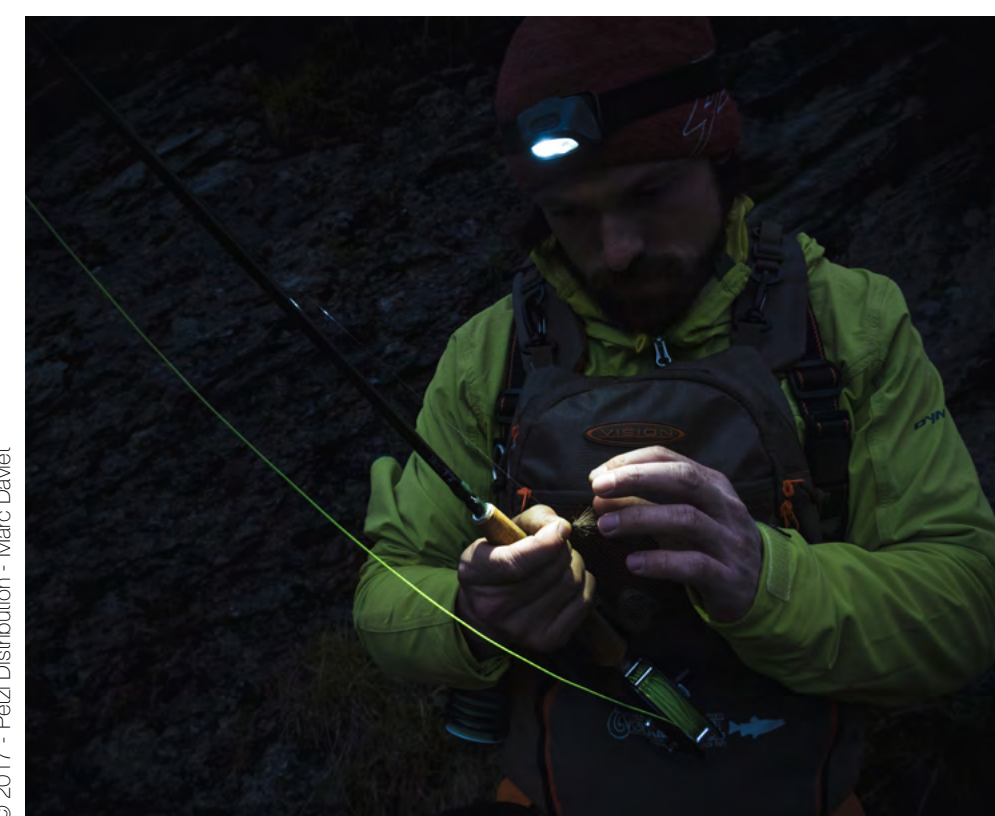

© 2017 - Petzl Distribution - Marc Daviet

















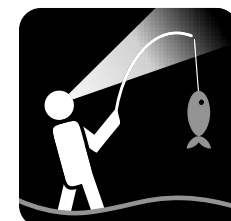







© 2019 - Petzl Distribution - Arnaud Châtelier



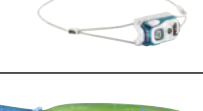

## Uses for PERFORMANCE, ADVANCED, and DISCOVER Headlamps

								
		Caving	Ski Touring	Mountaineering	Trail Running and Endurance	Hiking	Camping	Hunting and Fishing
<b>PERFORMANCE Headlamps</b>								
DUO RL		★★★						
DUO S		★★★						
NAO® RL			★	★	★★★			
SWIFT® RL	 <small>NEW 2024</small>		★★★	★★★	★	★		
<b>ADVANCED Headlamps</b>								
IKO® CORE					★★★	★	★	
IKO®					★★★	★	★	
ACTIK® CORE				★★★	★	★★★		
ACTIK®				★	★	★★★		
ARIA 2						★	★	★★★
<b>DISCOVER Headlamps</b>								
ARIA 1						★	★	★★★
TIKKA® CORE					★	★★★	★★★	
TIKKA®					★	★★★	★★★	
TIKKINA®						★	★★★	
BINDI®					★	★	★★★	
TIKKID							★★★	
e+LITE		+	+	+	+	+	+	+

★★★ Designed for

★ Suited for





From the simplest of tasks to the most demanding sports, Petzl headlamps meet your needs and let you choose from a wide range of brightness levels.

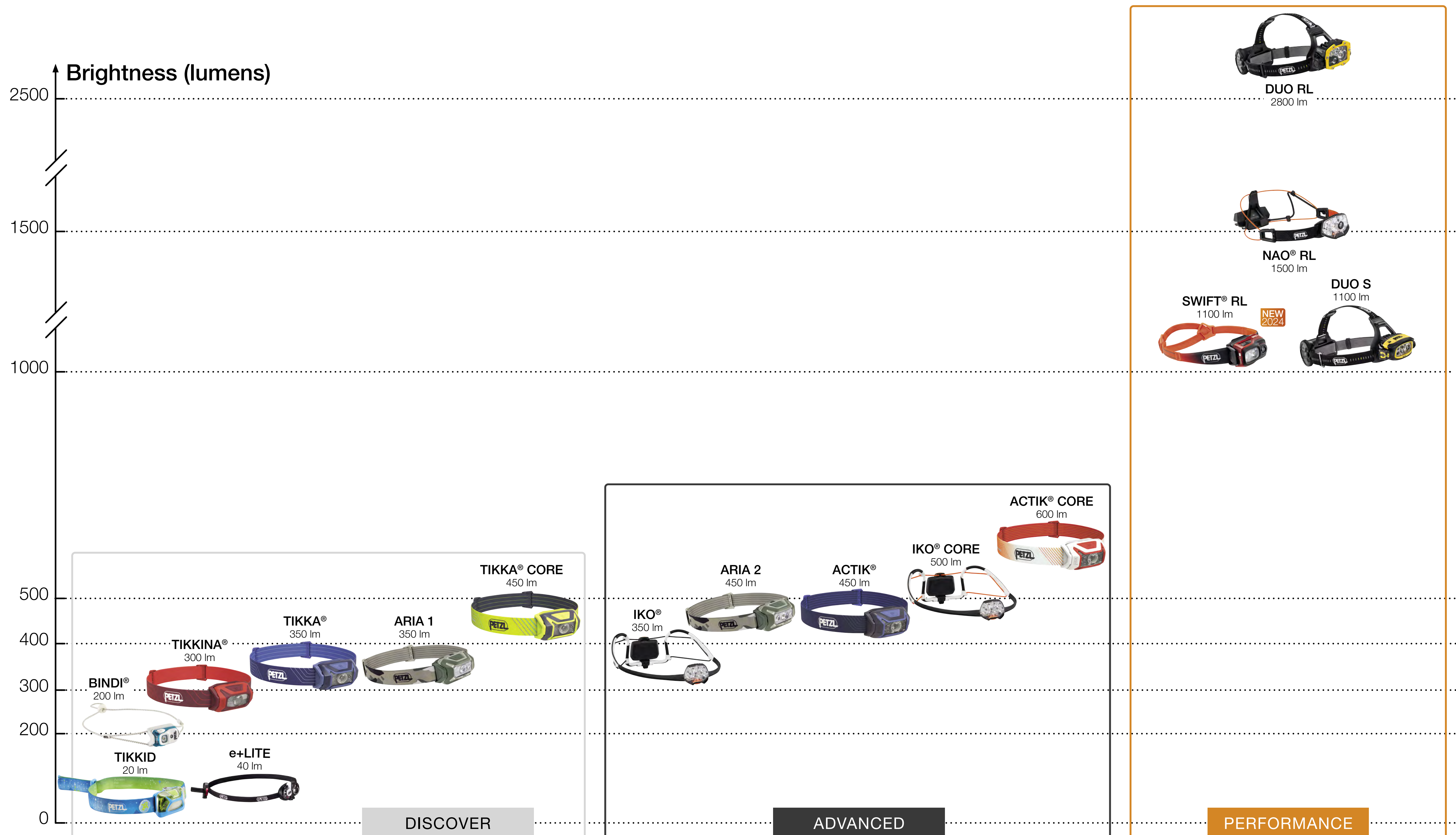





## PERFORMANCE Headlamps

### SWIFT® RL

Compact, ultra-powerful and rechargeable headlamp featuring REACTIVE LIGHTING® technology. 1100 lumens







## PERFORMANCE Headlamps

### SWIFT® RL



Longer burn time, greater visual comfort, and less manual operation with REACTIVE LIGHTING® mode: the light sensor automatically adjusts brightness and beam pattern, optimizing battery life.





## PERFORMANCE Headlamps

### SWIFT® RL



Rechargeable via USB-C port.





## PERFORMANCE Headlamps

### SWIFT® RL



Continuous or strobe red lighting to preserve night vision and to signal your location, especially in emergency situations.





## PERFORMANCE Headlamps

### SWIFT® RL

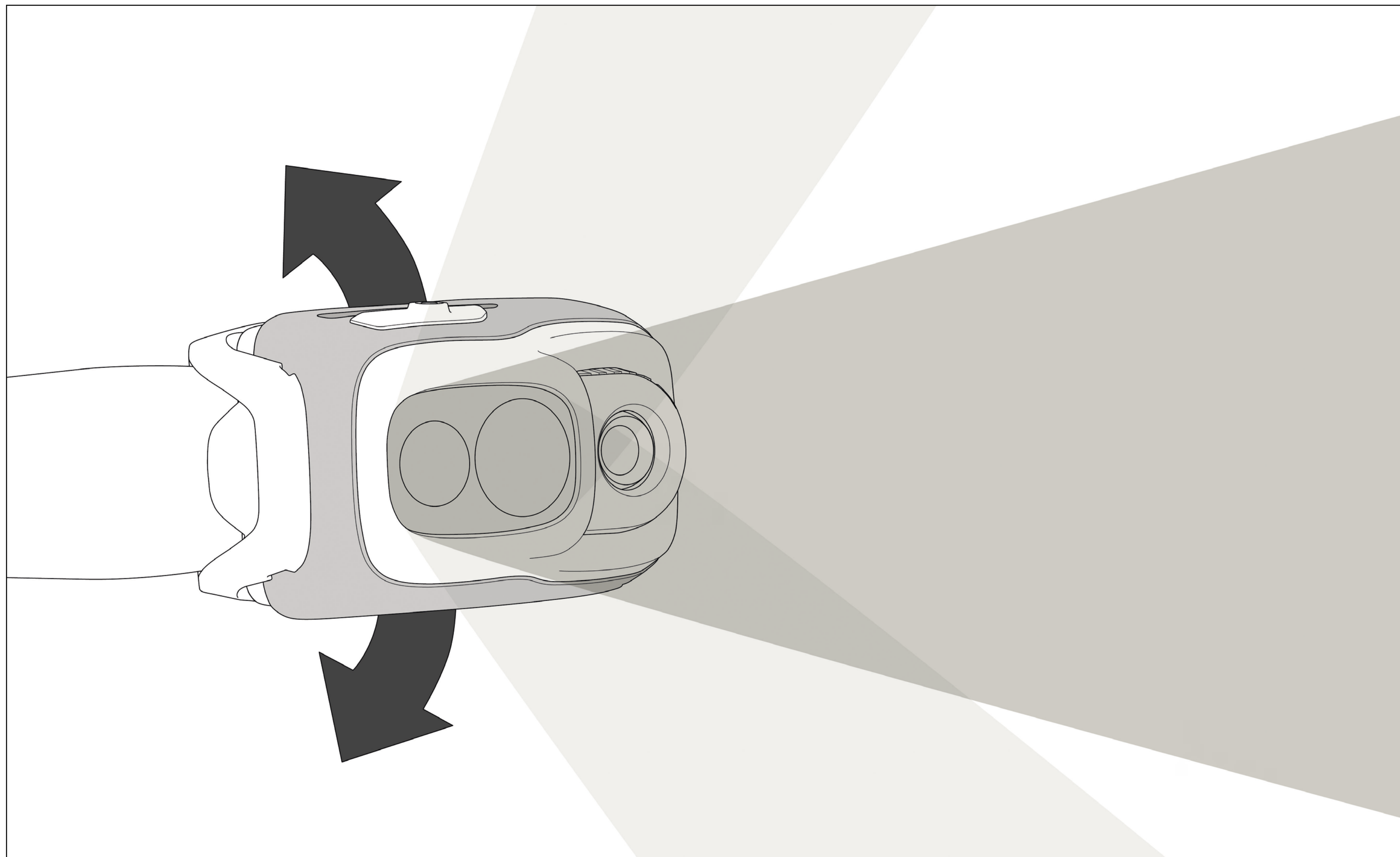

The lamp can be tilted upward to see ahead when worn around the neck or tilted downward when worn on a helmet.





## PERFORMANCE Headlamps

### SWIFT® RL

Compact, ultra-powerful and rechargeable headlamp featuring REACTIVE LIGHTING® technology. 1100 lumens

- **Brightness:** 1100 lumens (ANSI FL 1 STANDARD)
- **Weight:** 100 g
- **Beam pattern:** Mixed (wide and focused)
- **Power:** Lithium-Ion 2350 mAh battery (included), rechargeable with micro USB-C port
- **Water resistance:** IPX4 (weather-resistant)
- **Certification(s):** CE







## Headlamp Accessories

### **ACCU SWIFT® RL**

Rechargeable battery for SWIFT® RL headlamp







## Headlamp Accessories

### ACCU SWIFT® RL



Easy charging via the USB-C port.





## Headlamp Accessories

### ACCU SWIFT® RL

Rechargeable battery for SWIFT® RL headlamp

- **Weight:** 50 g
- **Technology:** Lithium-Ion
- **Capacity:** 2350 mAh
- **Number of charging cycles:** 300
- **Charging time:** 6 h
- **Certification(s):** CE







## Headlamp Accessories

### Spare Headband for SWIFT® RL

Spare headband for SWIFT® RL headlamp







## Headlamp Accessories

### **SIROCCO ADAPT 2**

Accessory for mounting a DUO headlamp on a SIROCCO® helmet